

MAP 6N 35 13C, TAX LOT 500

STATE LINE ROAD

$\backslash 89^{\circ}11'42''W, 109.31'$

$589^{\circ}11'42''E, 303.04'$

TAX LOT 400

RECEIVED

JUL 1 0 2003

WATER RESOURCES DEPT
SALEM, OREGON

RECEIVED

JUN 3 0 2003

WATER RESOURCES DEPT
SALEM, OREGON

TRACT

544.6

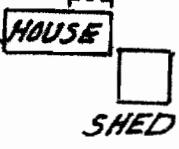

GRANDVIEW ORCHARD
490.6'

$589^{\circ}11'42''E, 325.00'$

PAR. well No. 3

TAX Lot 500

AREA = 349,372.59 FT² = 8.02 A.

LOT 1

LOT 8

$N86^{\circ}27'00''W, 332.49'$

12' UTILITY EASEMENT

$500^{\circ}03'17''W, 76.74'$

$N84^{\circ}18'53''W, 297.50'$

TRANSFORMER BOX

30' ROAD EASEMENT

$N89^{\circ}35'42''E, 271.74'$



PUMP HSE.



T-9498

POINT OF BEGINNING: 503'01'31"E, 769.28' from NW Cor. Sec. 13

$\frac{1}{2}$ I.R. (MUNNS survey #5364)
NW COR. FRAC. SEC. 13

$500^{\circ}02'42''E, 3473.20'$

COUNTY ROAD 719 (GRIGGS ROAD)

$N00^{\circ}02'42''W, 757.65'$

$575^{\circ}12'36''E, 41.37'$

IRRIGATION PIPE

$500^{\circ}20'42''E$

$101.30'$

$236.85'$

$042E, 338.15'$

60.9'

78.26'

55' WIDE

DITCH

2000 SEE 25712

QR
-Y



Proposed
Point of
Appropriation

Point of
Appropriation

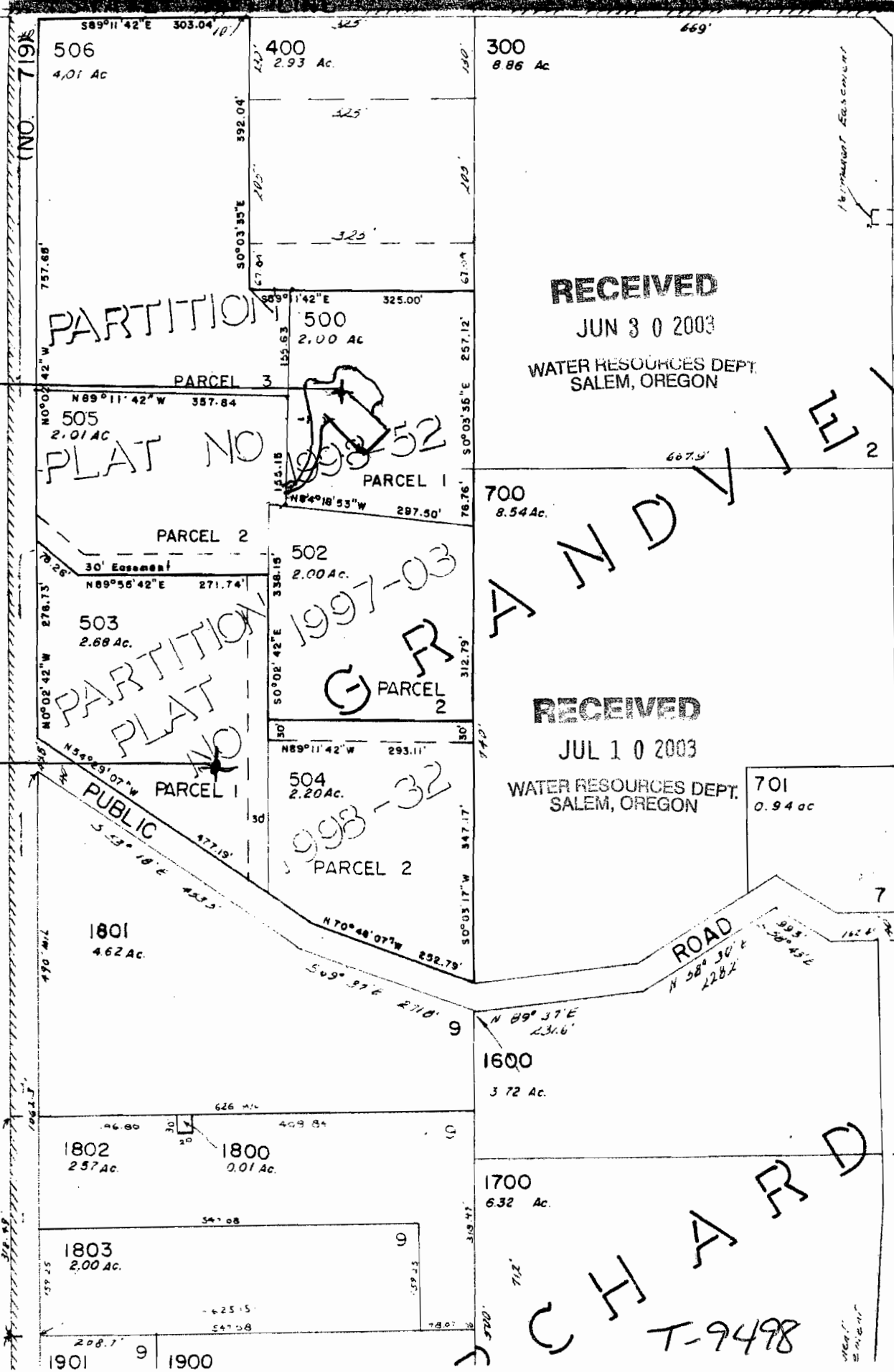

See Map 6N 35 14D

NO. 110
NO. 111
NO. 112
NO. 113
NO. 114
NO. 115
NO. 116
NO. 117
NO. 118
NO. 119
NO. 120

T.6 N. R. 35 E. W.M.

RECEIVED

JUN 30 2003

WATER RESOURCES DEPT.
SALEM, OREGON

Washington

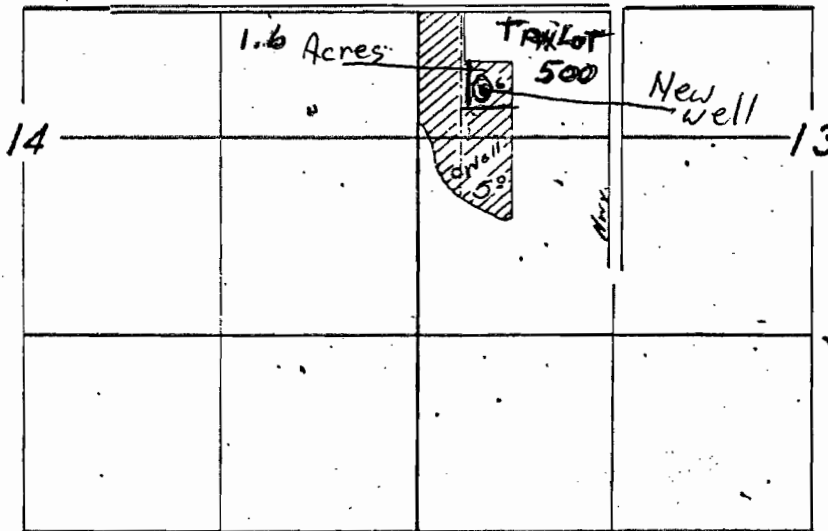

RECEIVED

JUL 10 2003

WATER RESOURCES DEPT.
SALEM, OREGON



Scale

1" = 1320'

FINAL PROOF SURVEY

UNDER

Application No. G-1488 Permit No. G-1360

IN NAME OF

William Park

Surveyed Oct. 23, 1959, by C. O. Baile

T-9498