

T2S, R5W, W.M.

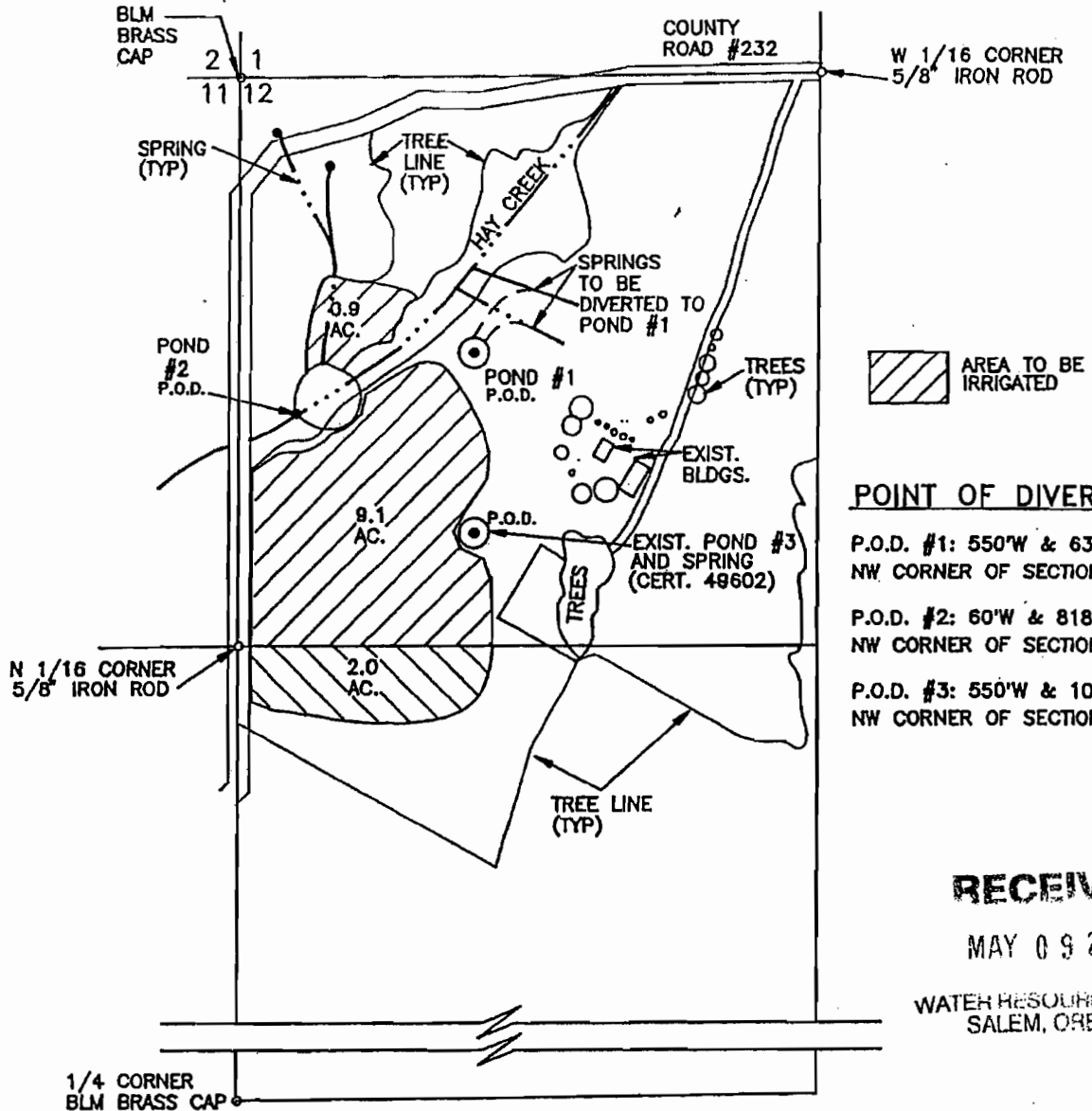

POINT OF DIVERSION

P.O.D. #1: 550'W & 635'S OF THE NW CORNER OF SECTION 12

P.O.D. #2: 60'W & 818'S OF THE NW CORNER OF SECTION 12

P.O.D. #3: 550'W & 1052'S OF THE NW CORNER OF SECTION 12

RECEIVED

MAY 09 2001

WATER RESOURCES DEPT.
SALEM, OREGON

MAP TO ACCOMPANY
WATER RIGHT APPLICATION
FOR MIKE HINTERMEYER
SECTION 12, T2S, R5W, W.M.
YAMHILL COUNTY, OREGON

RECEIVED

MAY - 4 1995

WATER RESOURCES DEPT.
SALEM, OREGON

Application No. R-80297 Permit No. R11739

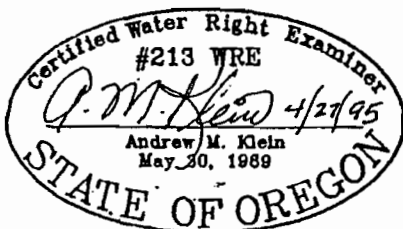

SCALE: 1" = 400'

04/27/95

EXPIRES 06/30/95

THIS MAP IS FOR THE PURPOSE
OF IDENTIFYING THE LOCATION OF
THE WATER RIGHT ONLY AND IS
NOT INTENDED TO PROVIDE LEGAL
DIMENSIONS OR THE LOCATION
OF PROPERTY OWNERSHIP LINES.