

ok

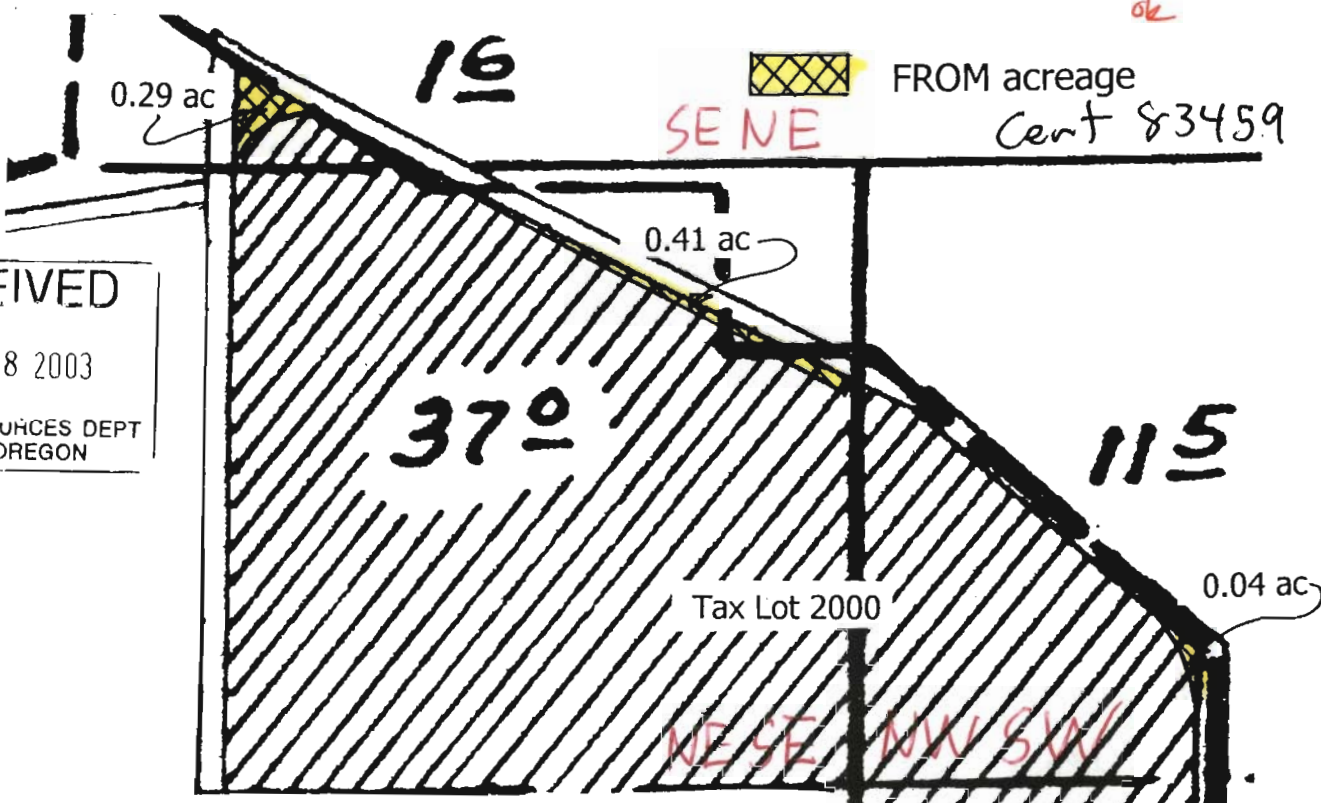

RECEIVED
 SEP 08 2003
 WATER RESOURCES DEPT
 SALEM, OREGON

TRANSFER APPLICATION MAP
 In the name of Miller Forests, Inc.

T 7 & 8 S, R 3 W, W.M.

Div. Pt 1: 1440' N & 660' E from the SW Cor. Sec. 31
 Div. Pt 2: 200' N & 150' W from the NW Cor. DLC 74

Scale 1" = 400'

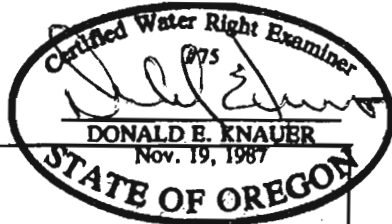

T 7 S
 T 8 S

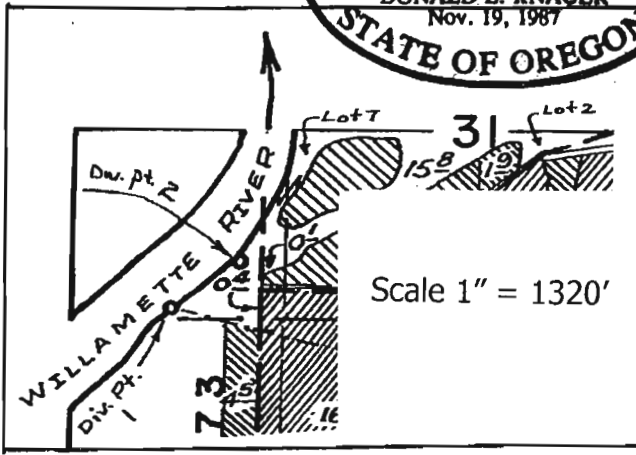

TO acreage

T 9538

permit 52039

Cent 83472

TRANSFER APPLICATION MAP In the name of Miller Forests, Inc.

T 7 & 8 S, R 3 W, W.M.

FEB - 5 2004

T 7 S
T 8 S

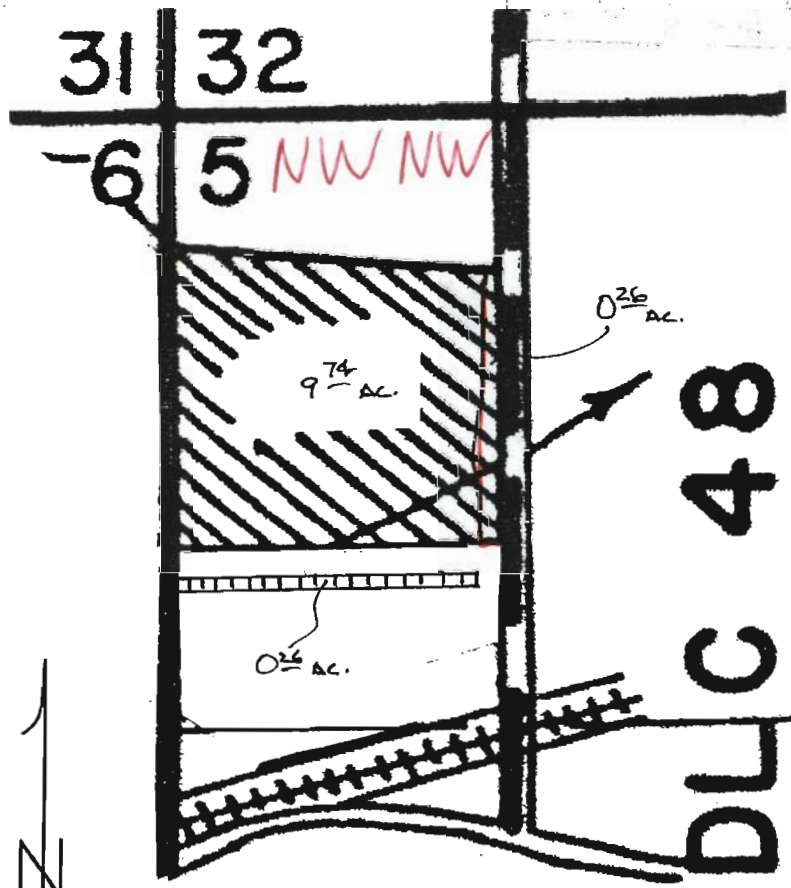

FROM acreage



TO acreage

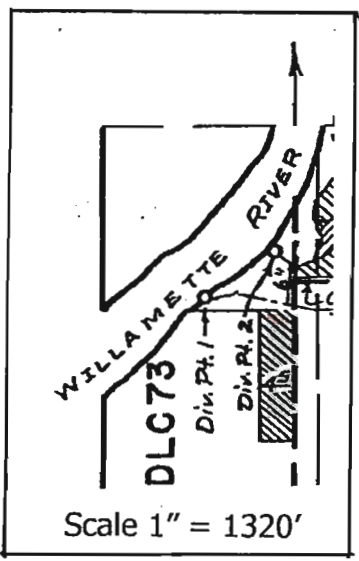

Certified Water Right Examiner
 DONALD E. KNAUER
 Nov. 19, 1987
 STATE OF OREGON

Div. Pt 1: 1440' N & 660' E from the SW Cor. Sec. 31
 Div. Pt 2: 200' N & 150' W from the NW Cor. DLC 74

Scale 1" = 400'