

RECEIVED

DEC 24 2001

WATER RESOURCES DEPT.
SALEM, OREGON

T4N 28EWM Sec. 7

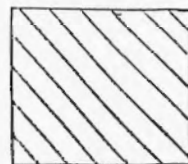
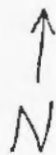

FROM

T-8992

7 8



TO

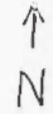

See Map 4N 28 8C

18



See Map 4N 28B

(NO. 65) NO. 1239

(Agnew Road)

(Bridge Rd)

RECEIVED
DEC 24 2001
WATER RESOURCES DEPT.
SALEM, OREGON

1.86 Acres

ITION
NO
41

PARCEL 2

8-3

T-8992

DEC 24 2001

RECEIVED

WATER RESOURCES DEPT.
SALEM, OREGON

900

1800

1900

1900

**WESTLAND IRRIGATION DISTRICT
 ORS 540.580
 TRANSFER MAP OF
 RICHARD WALKER TO NORMA QUICK
 T 4N., R 28E., W.M.**

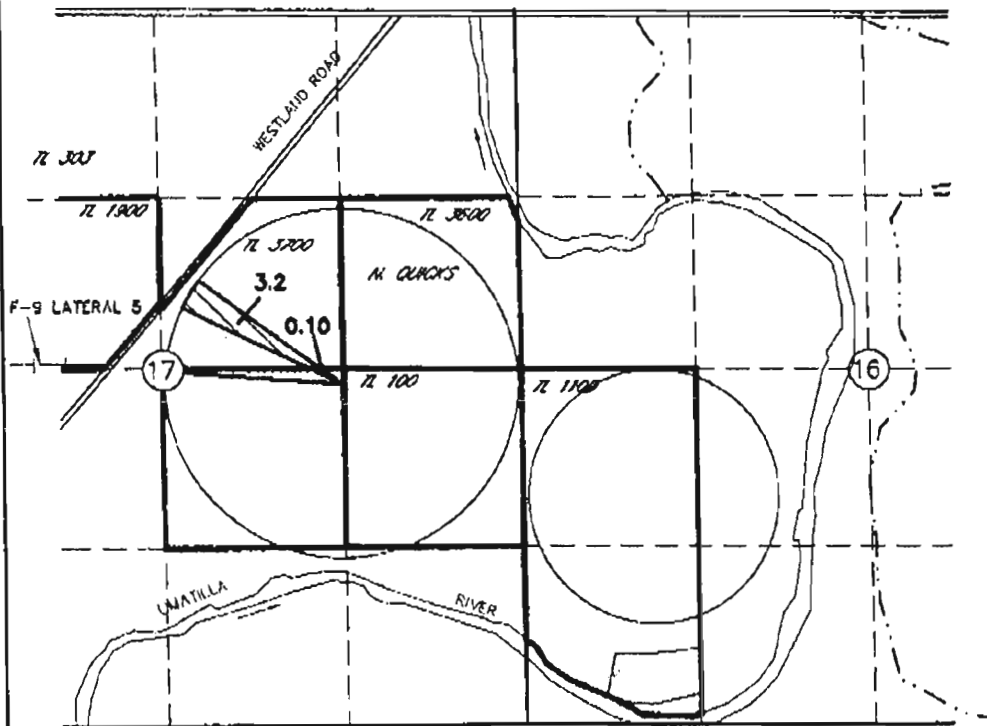

T.3N., R.29E., W.M.

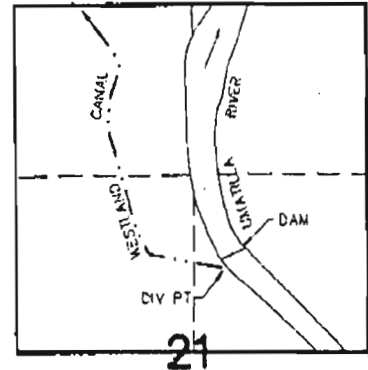

DIV PT LCT N.76°45'58"E. 2913.19' FROM W.1/4 COR.
 SEC 21 1907 WESTLAND IRRIGATION DISTRICT AND
 PERMIT 7400 McRAY

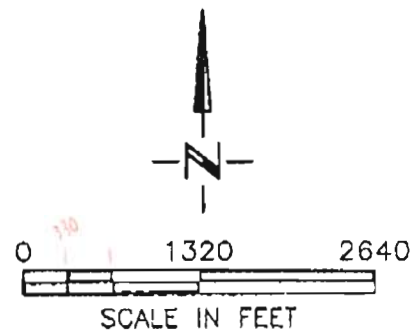
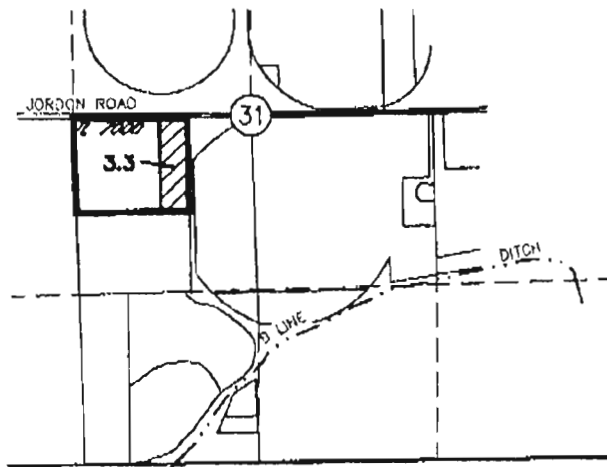

FROM
 7/31/1907
 CERT 76717

TO
 PERMIT 44614 IN THIS
 AREA WILL BECOME
 SUPPLEMENTAL TO
 CERT 76717

NOTE: THE PURPOSE OF THIS MAP IS TO IDENTIFY THE APPROXIMATE LOCATION OF THE WATER RIGHT. IT IS NOT INTENDED TO PROVIDE INFORMATION RELATIVE TO THE LOCATION OF PROPERTY OWNERSHIP BOUNDARY LINES.

8/24/01
 3522.110
 3522C01A.DWG