

# EXHIBIT B

CROOK COUNTY  
SEC.30 T14S. R14E. W.M.

SCALE - 1" = 400'



**RECEIVED**

AUG 18 2003

WATER RESOURCES DEPT.  
SALEM, OREGON

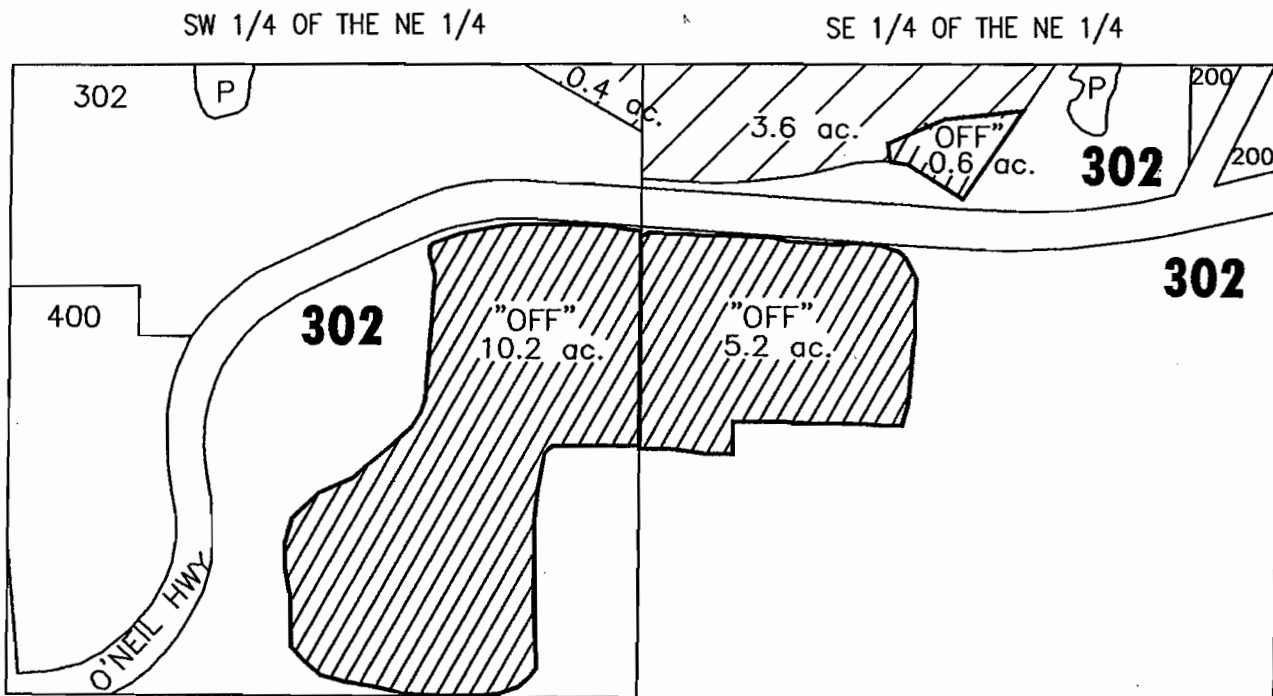

IRRIGATION RIGHT

## TRANSFER APPLICATION MAP

FOR

TEGA 3, INC.

"OFF" MAP

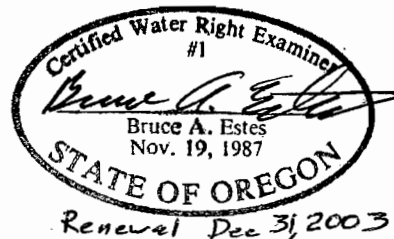

THIS MAP IS FOR THE PURPOSE OF  
LOCATING A WATER RIGHT ONLY AND HAS  
NO INTENT TO PROVIDE LEGAL  
DIMENSIONS OF THE LOCATION OF  
PROPERTY LINES.

**ESTES SURVEYS**  
PO Box 17519      60382 Arnold Rd  
Salem, OR 97305-7519      Bend, OR 97702  
(503) 585-7593      (541) 382-7391

SHEET 1 OF 2

CROOK COUNTY  
SEC.30 T14S. R14E. W.M.

SCALE - 1" = 400'



**RECEIVED**

AUG 18 2003

WATER RESOURCES DEPT.  
SALEM, OREGON

SW 1/4 OF THE NE 1/4

SE 1/4 OF THE NE 1/4

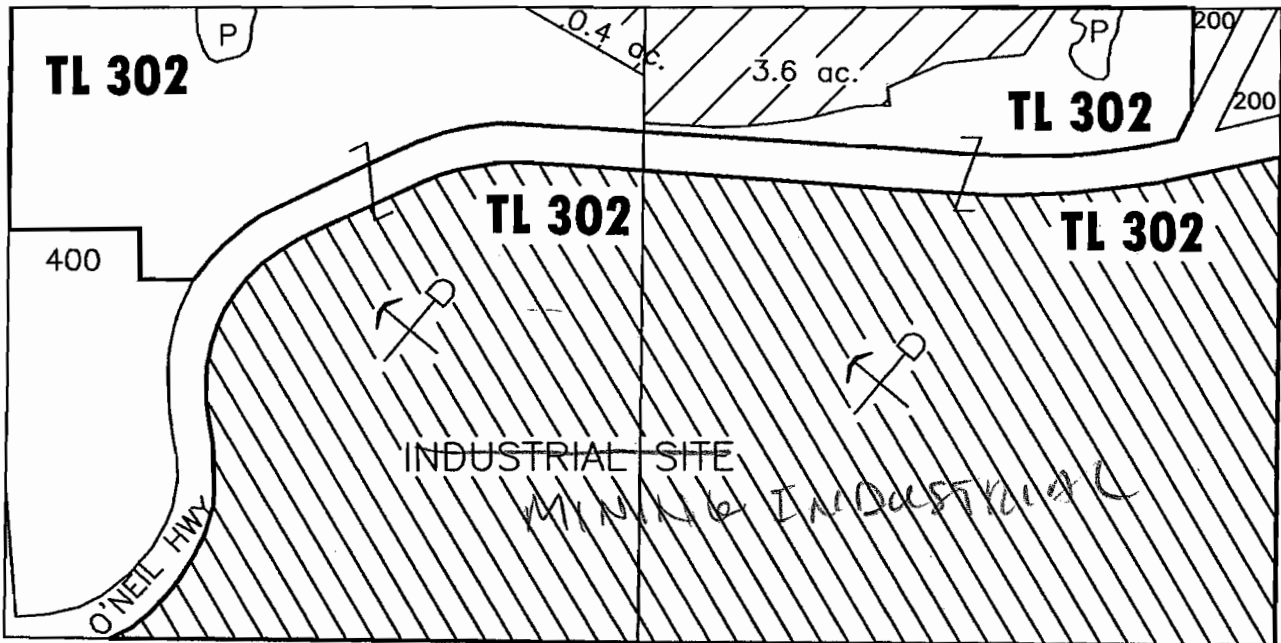

INDUSTRIAL SITE (16.0 ACRE EQUIVALANCY)

## TRANSFER APPLICATION MAP

FOR

TEGA 3, INC.

"ON" MAP

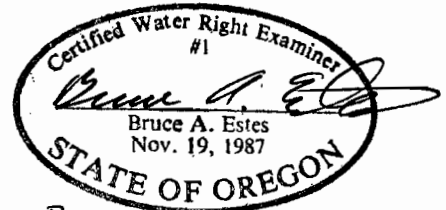

Renewal Dec 31, 2003

THIS MAP IS FOR THE PURPOSE OF  
LOCATING A WATER RIGHT ONLY AND HAS  
NO INTENT TO PROVIDE LEGAL  
DIMENSIONS OF THE LOCATION OF  
PROPERTY LINES.

### ESTES SURVEYS

PO Box 17519      60382 Arnold Rd  
Salem, OR 97305-7519      Bend, OR 97702  
(503) 585-7593      (541) 382-7391

SHEET 2 OF 2

T-9522