

# WATER RIGHTS TRANSFER APPLICATION MAP

Steve Scott

NW 1/4 of the SW 1/4 of Section 30,  
Township 17 South, Range 13 East,  
Willamette Meridian, Deschutes County, Oregon

Tax Lot 17-13-30-700

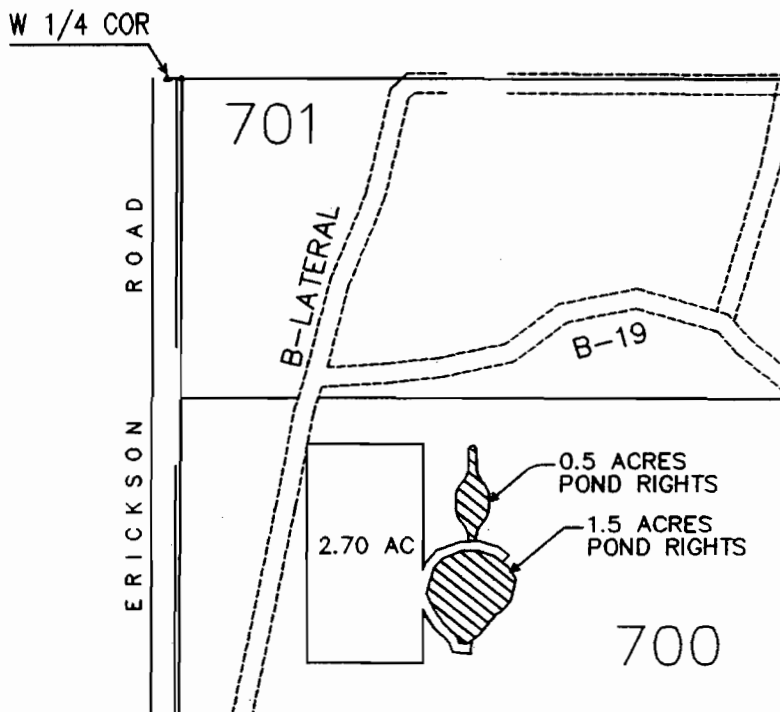

= WATER TO BE TRANSFERRED ON = 2.00 AC.

**RECEIVED**

AUG 18 2003

WATER RESOURCES DEPT.  
SALEM, OREGON

I, James R. Tye, Certified Water Right Examiner in the State of Oregon, hereby certify that this water rights survey map was prepared under my direct supervision.

The preparation of this map is for the purpose of identifying the location of the water right only and has no intent to provide dimensions or locations of property ownership lines.

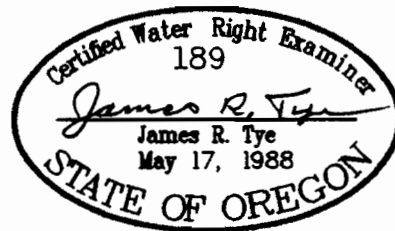

SCALE	1"=400'	DATE	6-12-03	SURVEY BY	AERIAL	DRAWN BY	K.B.	ORDER NO.	4581-22
-------	---------	------	---------	-----------	--------	----------	------	-----------	---------

**SUN COUNTRY ENGINEERING & SURVEYING, INC.**  
920 SE ARMOUR ROAD BEND, OREGON 97702      PHONE 382-8882

T-9524

# WATER RIGHTS TRANSFER APPLICATION MAP

Steve Scott

SW 1/4 of the SW 1/4 of Section 24,  
Township 15 South, Range 14 East,  
Willamette Meridian, Crook County, Oregon

Tax Lot 15-14-24-500

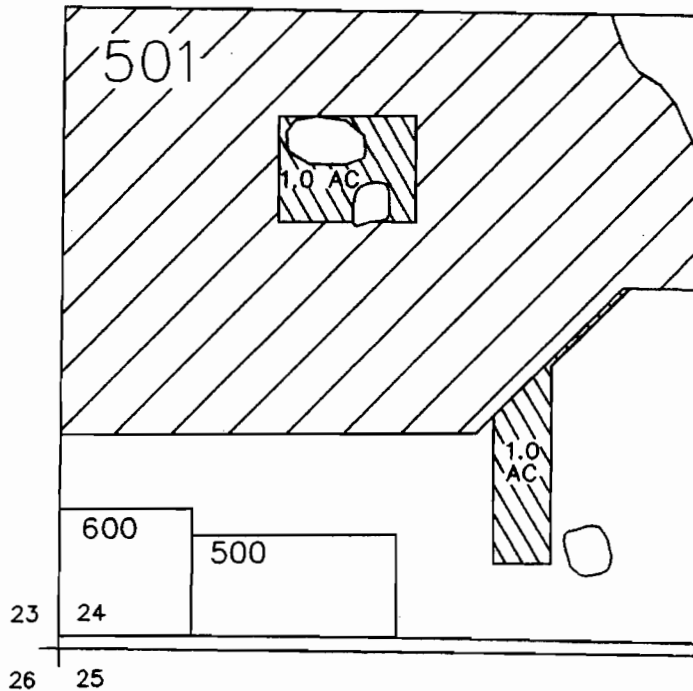

 = WATER TO BE  
TRANSFERRED OFF = 2.00 AC.

**RECEIVED**

AUG 18 2003

WATER RESOURCES DEPT.  
SALEM, OREGON

I, James R. Tye, Certified Water Right Examiner in the State of Oregon, hereby certify that this water rights survey map was prepared under my direct supervision.

The preparation of this map is for the purpose of identifying the location of the water right only and has no intent to provide dimensions or locations of property ownership lines.



SCALE 1"=400' | DATE 6-12-03 | SURVEY BY AERIAL | DRAWN BY K.B. | ORDER NO. 4581-22

**SUN COUNTRY ENGINEERING & SURVEYING, INC.**  
920 SE ARMOUR ROAD BEND, OREGON 97702 PHONE 382-8882

T-9524