

# MAP OF WATER RIGHT TRANSFER

Situated in  
 Sections 32, Township 39 South, Range 7 West  
 Willamette Meridian, Josephine County, Or.

For  
 Mcintosh Trust  
 Hazel L. McIntosh, Trustee  
 6940 Holland Loop Road  
 Cave Junction, Or. 97523  
 August 6, 2001

## LEGEND

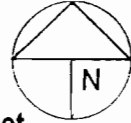

Scale 1" = 400 feet

● Found survey monument

■ Denotes building or structure location

--- Denotes ditch or drainage

▨ Denotes area under Certificate No. 7140  
 Priority Date 1872

▨ Denotes area under Certificate No. 7140  
 Priority Date 1908

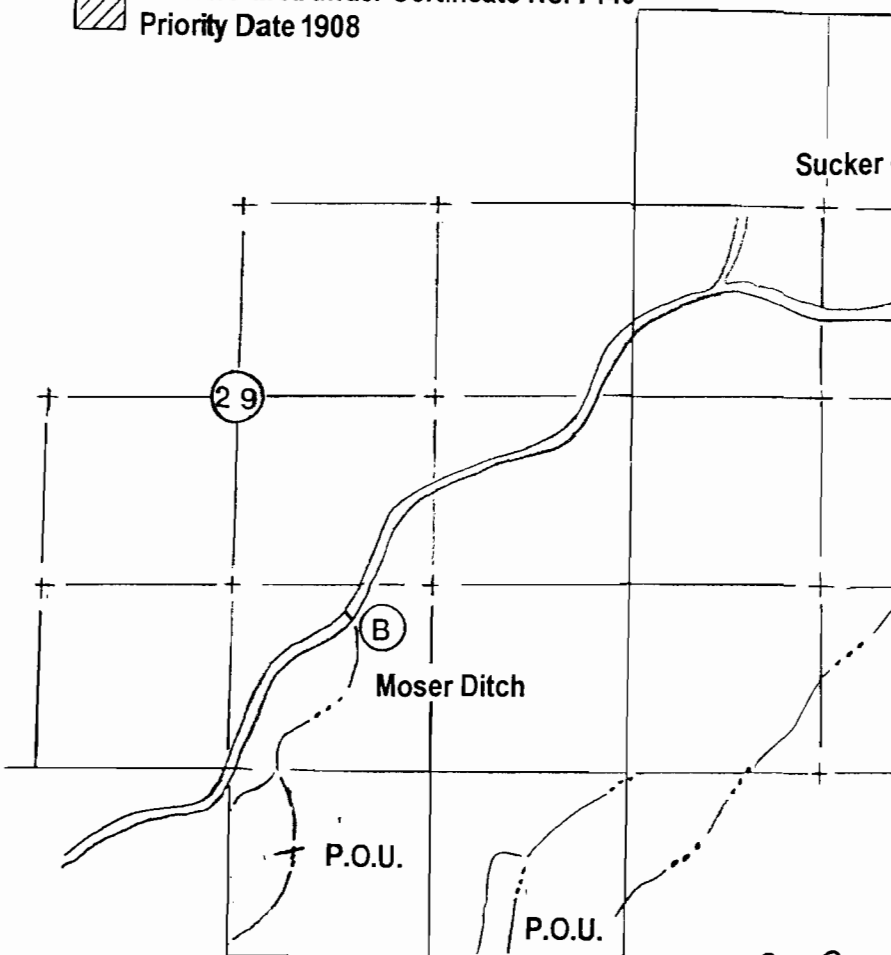
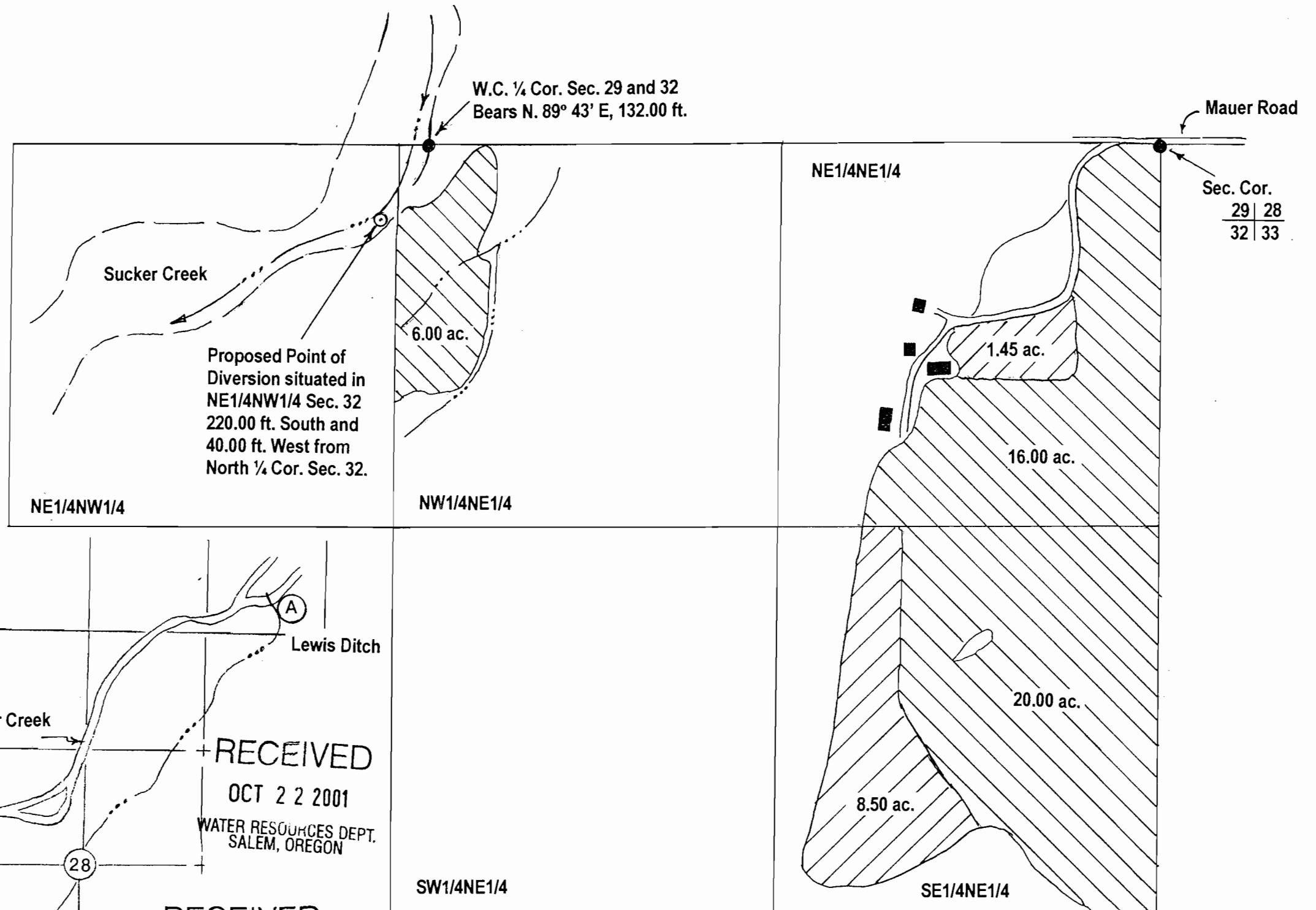

RECEIVED  
 OCT 22 2001  
 WATER RESOURCES DEPT.  
 SALEM, OREGON

RECEIVED  
 OCT 08 2001  
 WATER RESOURCES DEPT.  
 SALEM, OREGON

Authorized Diversion Points  
 Scale 1" = 1320'  
 A. Lewis Ditch, SE1/4SE1/4 Sec. 21 - 350 ft.  
 North and 610 ft. West from S.E. Cor. Sec. 21.  
 B. Moser Ditch, (AKA Glimore/Leonard) SW1/4SE1/4  
 Sec. 29 - 1060 ft. North and 790 ft. East (scaled from map)  
 from south 1/4 Cor. Sec. 29.

T-8917

### Certified Water Rights Examiner

HAROLD L. CENTER, P.L.S., C.W.R.E.  
 2604 David Lane - Medford, Or. 97504  
 541-535-6108, Fax 541-535-8752  
 Oregon C.W.R.E. No. 152  
 Certificate Renewal Date - 12/31/01



This map was prepared for the purpose of  
 identifying the location of a water right only  
 and is not intended to provide legal dimensions  
 or location of property ownership lines.