

DESCHUTES COUNTY
SEC.12 T15S. R12E. W.M.

SCALE - 1" = 400'

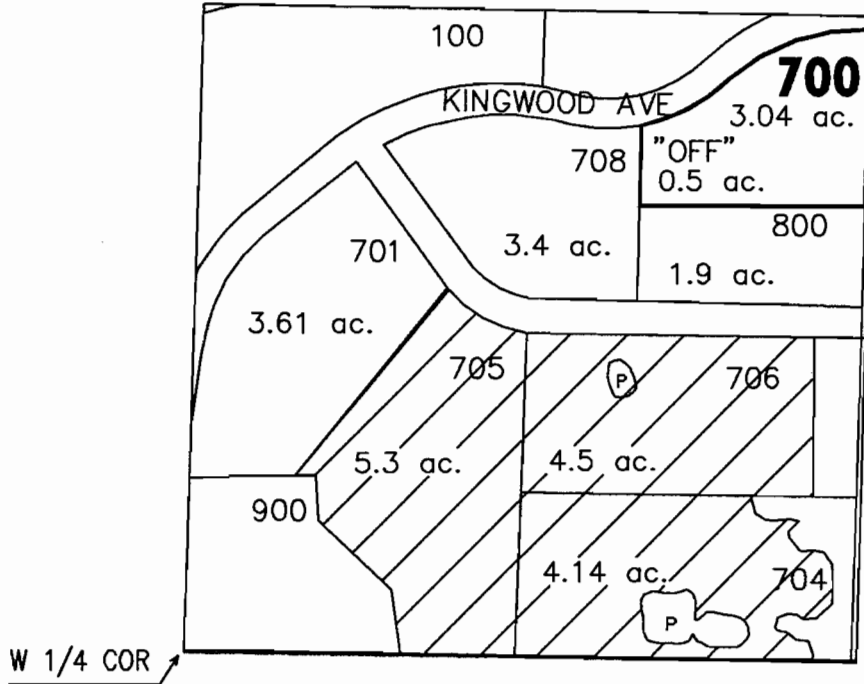

SW 1/4 OF THE NW 1/4



APPLICATION FOR WATER RIGHT TRANSFER

COID FOR ROBERT & CAROL SUDERNO / DAVID & SHEILA MUNSON - 0.5 ACRES

"OFF" MAP

DESCHUTES COUNTY
SEC.17 T15S. R13E. W.M.

SCALE - 1" = 400'

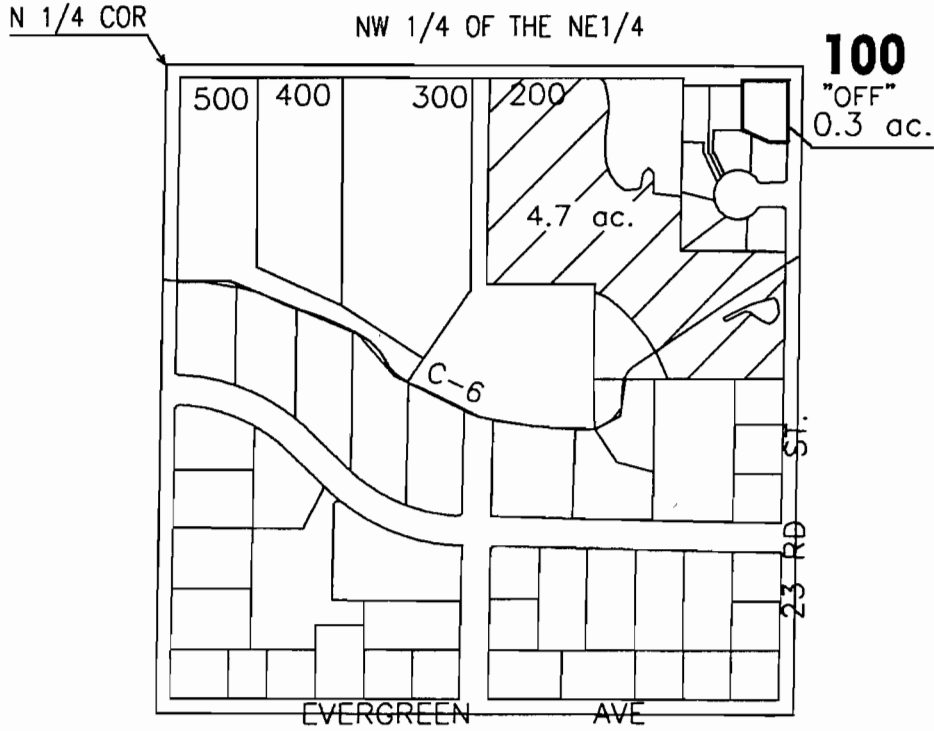

APPLICATION FOR WATER RIGHT TRANSFER

COID FOR MELVIN C. & ELAINE C. LONG / MICHAEL & SHELLY ROBERTSON - 0.3 ACRES

"OFF" MAP

DESCHUTES COUNTY
SEC.21 T15S. R13E. W.M.

SCALE - 1" = 400'

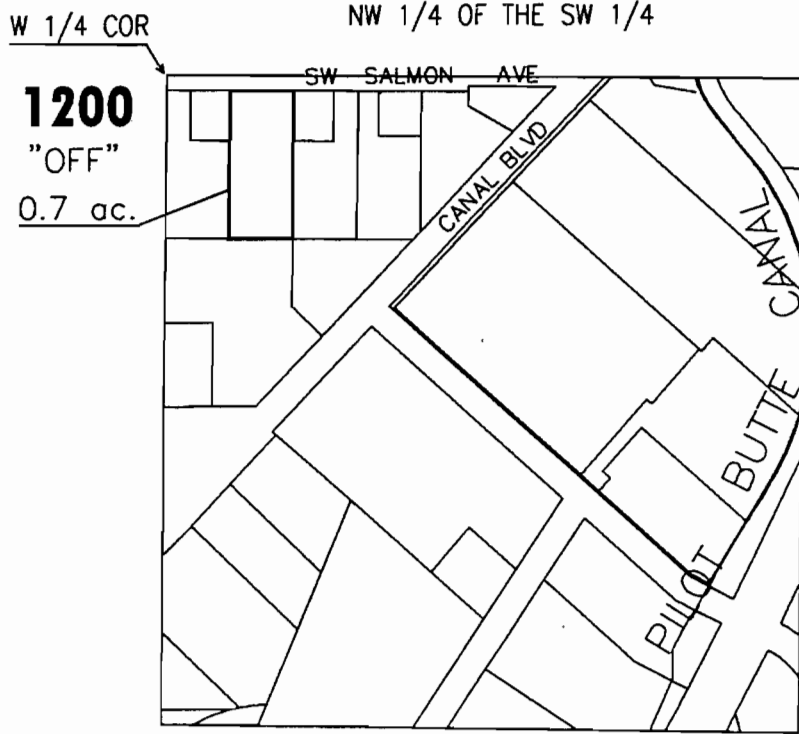

APPLICATION FOR WATER RIGHT TRANSFER

COID FOR MELVIN C. & ELANIE C. LONG / MICHAEL & SHELLY ROBERTSON - 0.7 ACRES

"OFF" MAP

DESCHUTES COUNTY
SEC.29 T15S. R13E. W.M.

SCALE - 1" = 400'



SW 1/4 OF THE NE 1/4

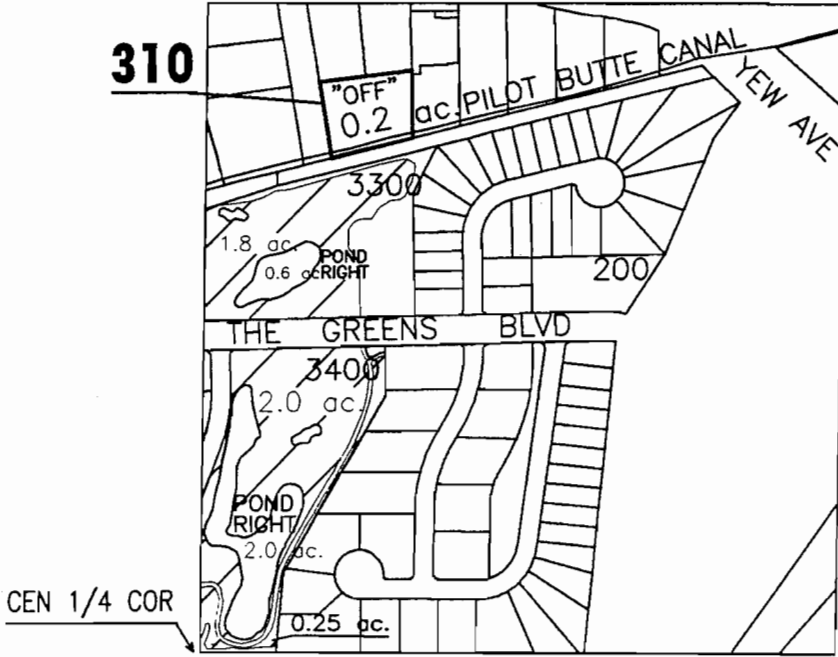

APPLICATION FOR WATER RIGHT TRANSFER

COID FOR WALTER & JEANNE KNOX / MICHAEL & SHELLY ROBERTSON - 0.2 ACRES

"OFF" MAP

DESCHUTES COUNTY
SEC.34 T17S. R12E. W.M.

SCALE - 1" = 400'



SW 1/4 OF THE SE 1/4

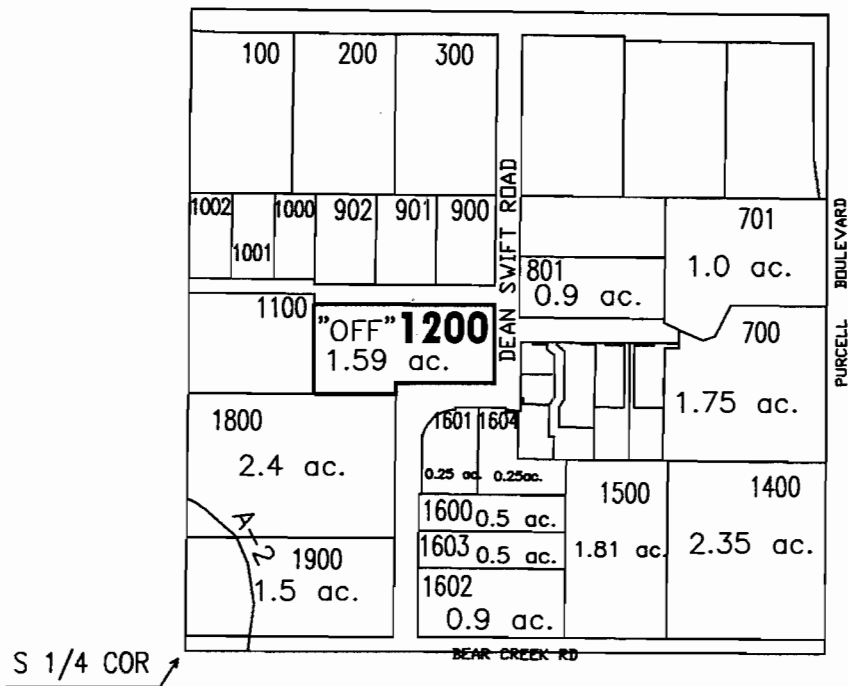

APPLICATION FOR WATER RIGHT TRANSFER
COID FOR ROBERT HUSEL / BRUCE LEISZ - 1.59 ACRES

"OFF" MAP

DESCHUTES COUNTY
SEC.35 T17S. R12E. W.M.

SCALE - 1" = 400'



SE1/4 OF THE SE 1/4

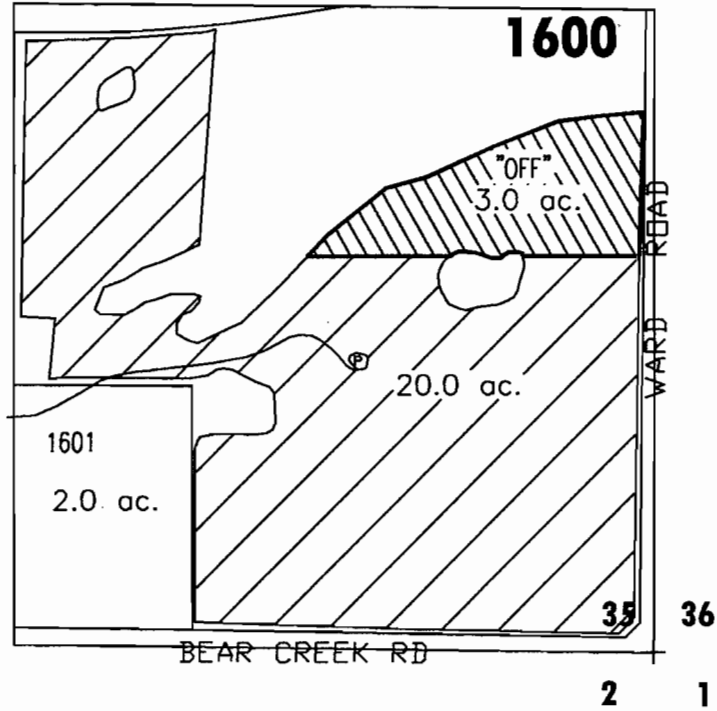

APPLICATION FOR WATER RIGHT TRANSFER

COID FOR DAVID SHELOFSKY & CRAIG GLAZIER / RALPH & GLENNYS BOESE - 3.0 ACRES

"OFF" MAP

DESCHUTES COUNTY
SEC.02 T18S. R12E. W.M.

SCALE - 1" = 400'

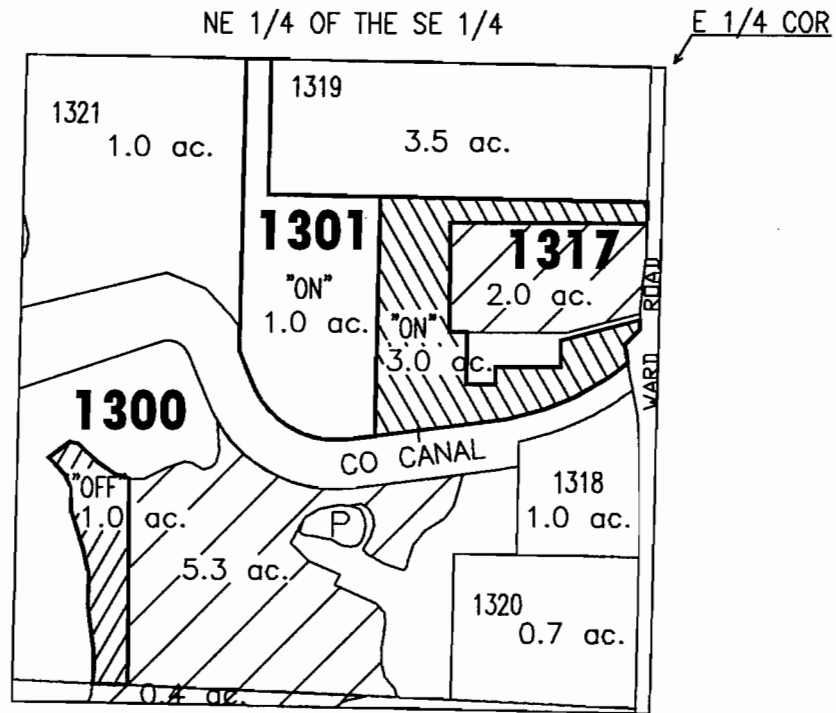

APPLICATION FOR WATER RIGHT TRANSFER

RALPH & GLENNYS BOESE / RALPH & GLENNYS BOESE - 1.0 ACRES

COID FOR DAVID SHELFISKY & CRAIG GLAIZIER / RALPH & GLENNYS BOESE - 3.0 ACRES

~~"OFF"~~ / "ON" MAP

DESCHUTES COUNTY
SEC. 15 T17S. R12E. W.M.

SCALE - 1" = 400'

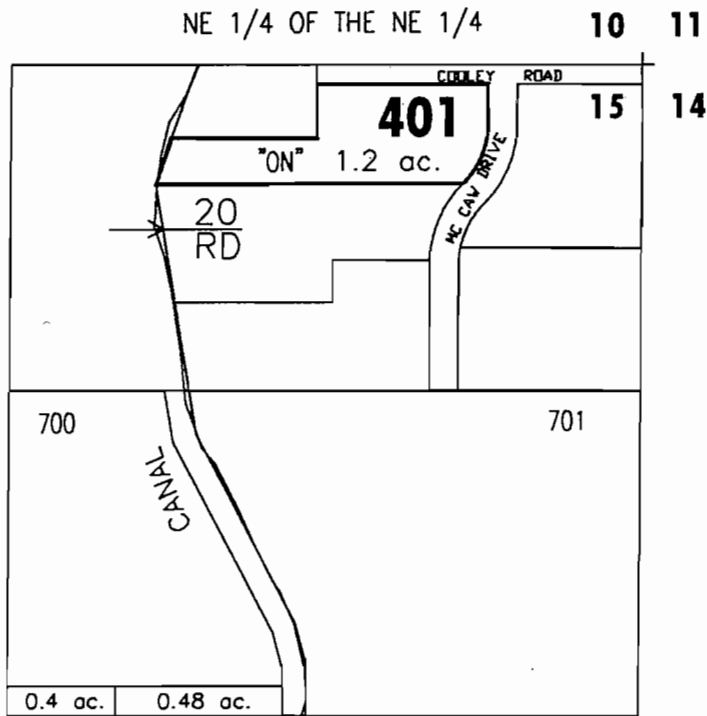

APPLICATION FOR WATER RIGHT TRANSFER

COID FOR MELVIN C. & ELAINE C. LONG / MICHAEL & SHELLY ROBERTSON - 1.0 ACRES

COID FOR WALTER & JEANNE KNOX / MICHAEL & SHELLY ROBERTSON - 0.2 ACRES

1.2 AC TOTAL

"ON" MAP

DESCHUTES COUNTY
SEC.15 T17S. R12E. W.M.

SCALE - 1" = 400'

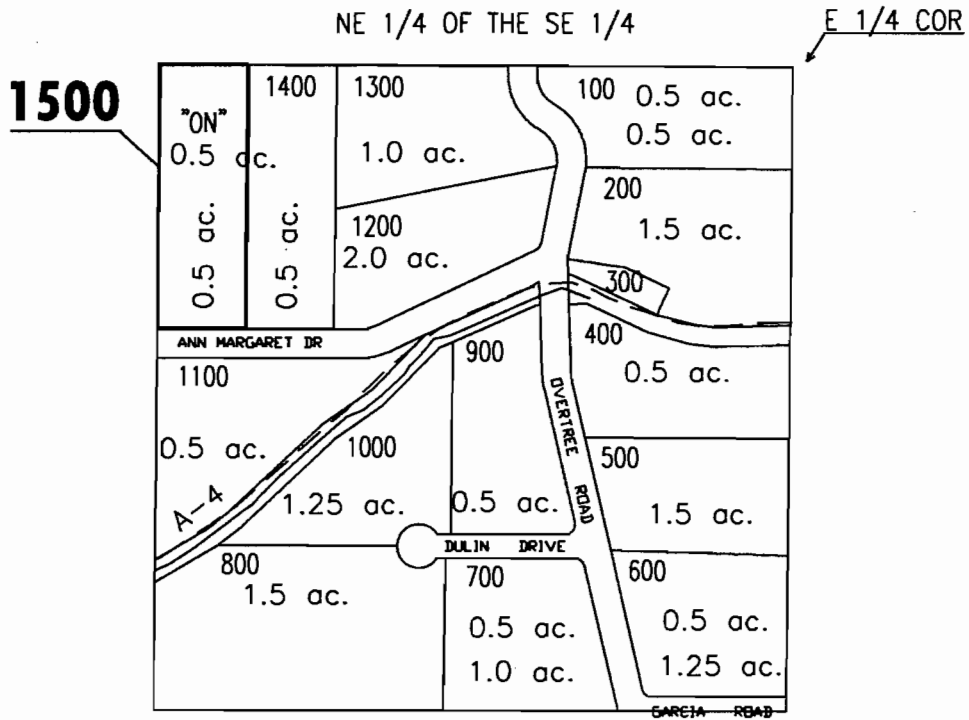

APPLICATION FOR WATER RIGHT TRANSFER

COID FOR ROBERT & CAROL SUDERNO / DAVID & SHEILA MUNSON - 0.5 ACRES

"ON" MAP

DESCHUTES COUNTY
SEC.02 T18S. R12E. W.M.

SCALE - 1" = 400'

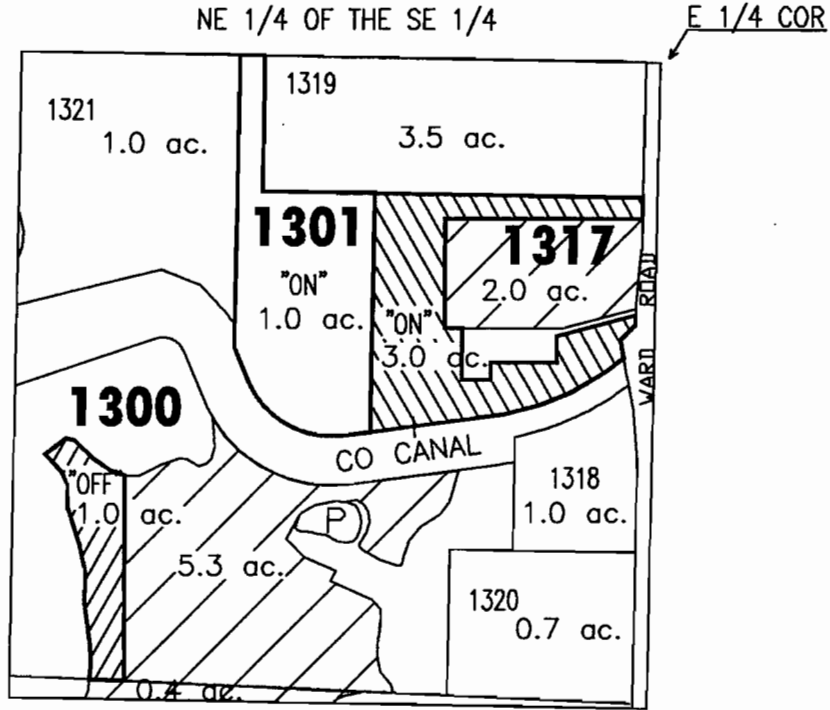

APPLICATION FOR WATER RIGHT TRANSFER

RALPH & GLENNYS BOESE / RALPH & GLENNYS BOESE - 1.0 ACRES

COID FOR DAVID SHELFISKY & CRAIG GLAIZIER / RALPH & GLENNYS BOESE - 3.0 ACRES

"OFF" / ~~"ON"~~ MAP

DESCHUTES COUNTY
SEC.05 T18S. R13E. W.M.

SCALE - 1" = 400'

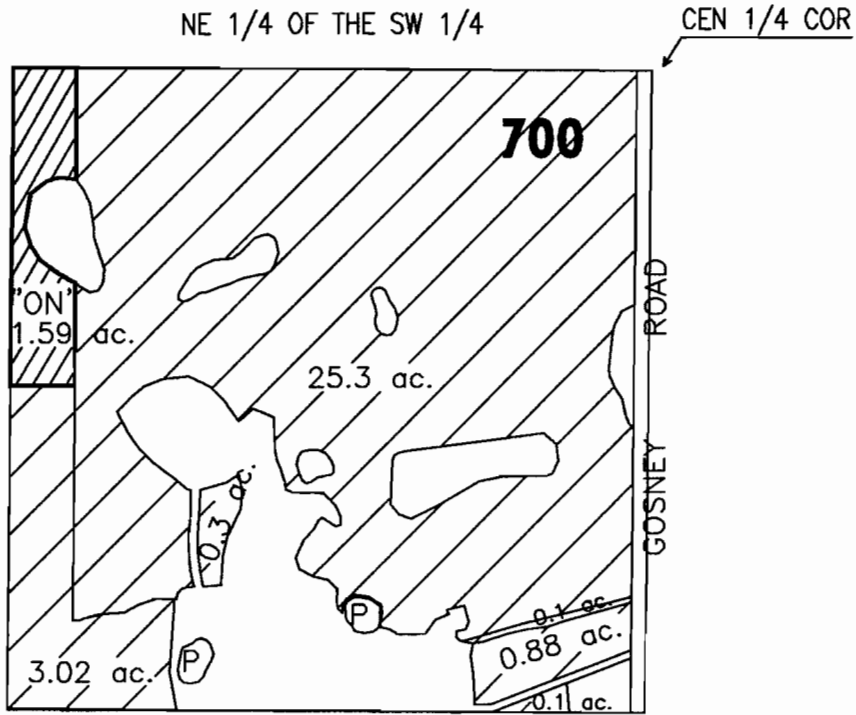

APPLICATION FOR WATER RIGHT TRANSFER
COID FOR ROBERT HUSEL / BRUCE LEISZ - 1.59 ACRES

"ON" MAP