

DESCHUTES COUNTY
SEC.04 T15S. R13E. W.M.

SCALE - 1" = 400'

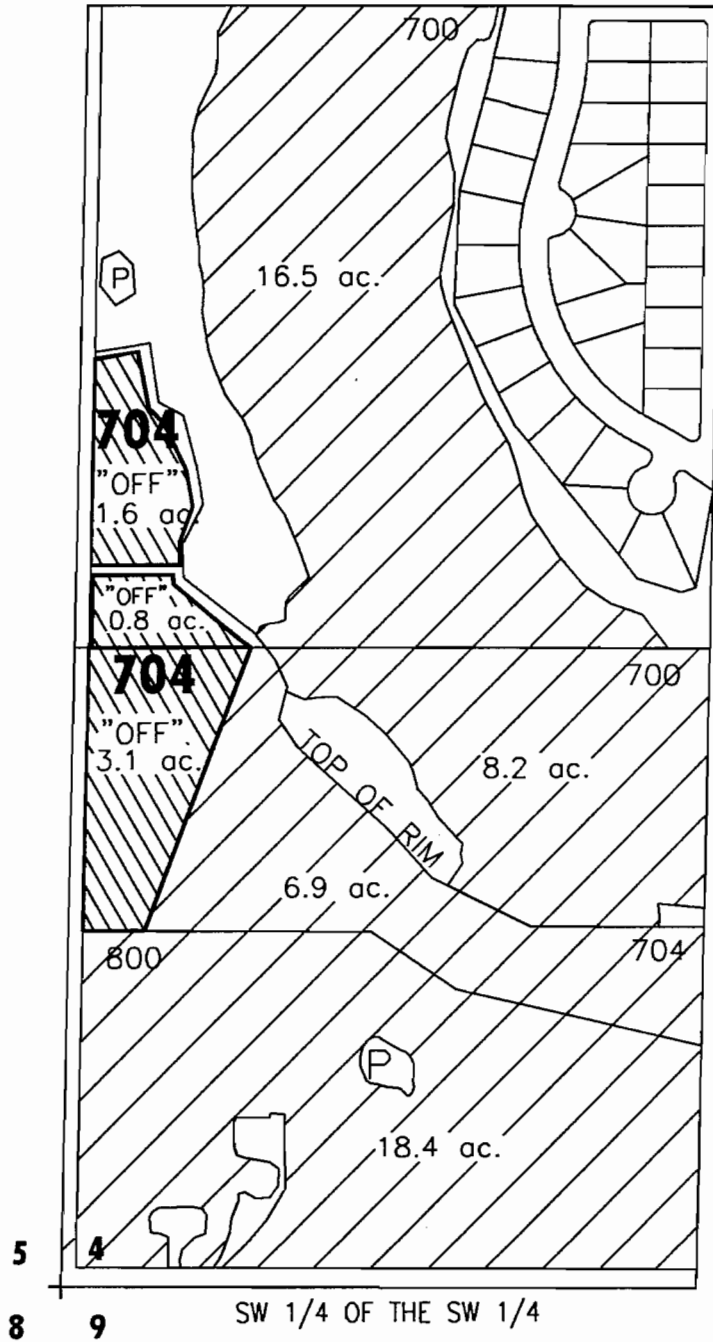

NW 1/4 OF THE SW 1/4



SW 1/4 OF THE SW 1/4
APPLICATION FOR WATER RIGHT TRANSFER

COID FOR TRI-COUNTY INVESTORS II, LLC / JASON & KERRY BLOMGREN - 2.0 ACRES
COID FOR TRI-COUNTY INVESTORS II, LLC / STEVEN P. & MONICA MYRIN - 3.5 ACRES
5.5 AC TOTAL
"OFF" MAP

DATE:
FILE NO: E:\TRANSFER\WRTRAND3\TRI_INVEST1

EXHIBIT ^D

CROOK COUNTY
SEC. 21 T15S. R14E. W.M.

SCALE - 1" = 400'

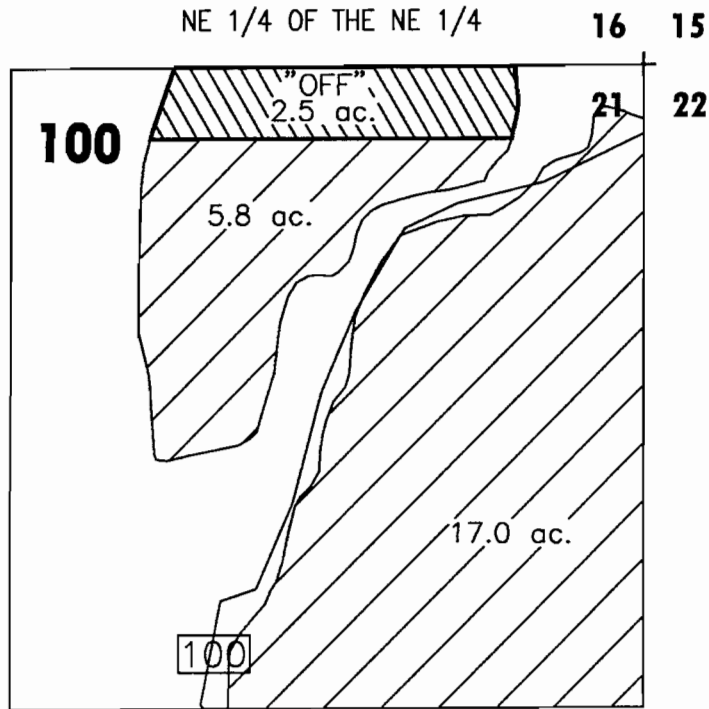

APPLICATION FOR WATER RIGHT TRANSFER

CLIFTON E. & CHARLOTTE MAY MC DONALD /

/ STANLEY R. & JUDITH A. SCHLIEP, TRUSTEES FOR SCHLIEP TRUST - 2.5 ACRES

"OFF" MAP

CROOK COUNTY
SEC. 21 T15S. R14E. W.M.

SCALE - 1" = 400'



NE 1/4 OF THE NE 1/4

16 15

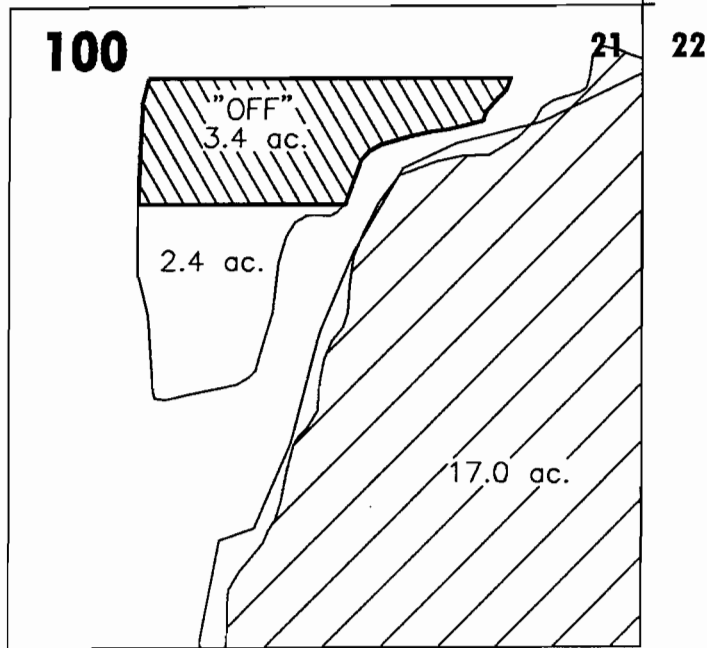

APPLICATION FOR WATER RIGHT TRANSFER

COID FOR CLIFTON E. & CHARLOTTE MCDONALD /
/ SHERMAN ACKLEY & DEBORAH SIMMONS - 1.4 ACRES
/ ELWOOD & DENORA COSLETT - 2.0 ACRES

3.4 AC TOTAL

"OFF" MAP

EXHIBIT D

DESCHUTES COUNTY
SEC.35 T17S. R12E. W.M.

SCALE - 1" = 400'



SW 1/4 OF THE NW 1/4

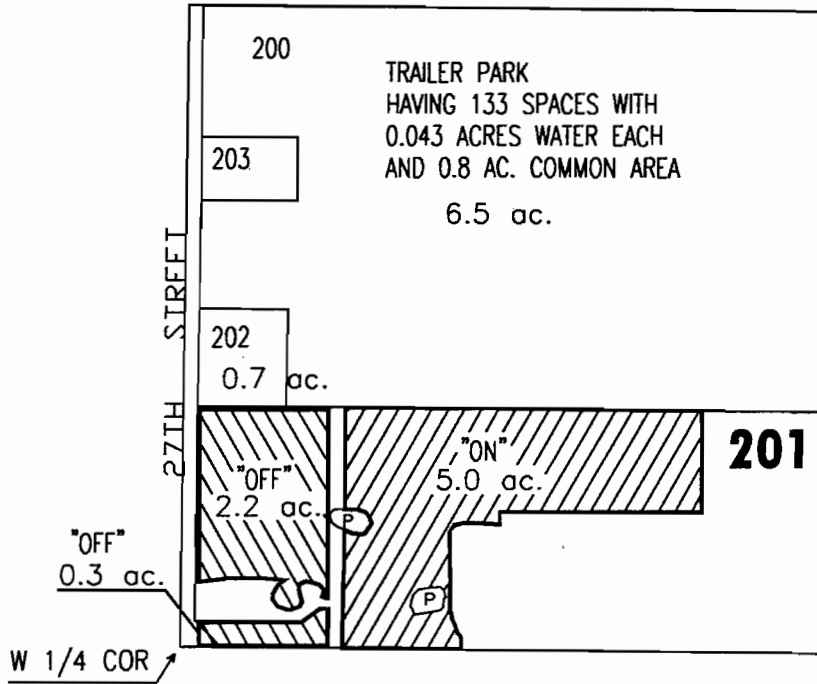

APPLICATION FOR WATER RIGHT TRANSFER

CLINTON E. & CHARLOTTE MAY MC DONALD /
/ STANLEY R. & JUDITH A. SCHLIEP - 2.5 ACRES

STANLEY R. & JUDITH A. SCHLIEP / STANLEY R. & JUDITH A. SCHLIEP - 2.5 ACRES

5.0 AC TOTAL

"OFF" / "ON" MAP

DESCHUTES COUNTY
SEC.05 T14S. R13E. W.M.

SCALE - 1" = 400'



SW 1/4 OF THE NW 1/4

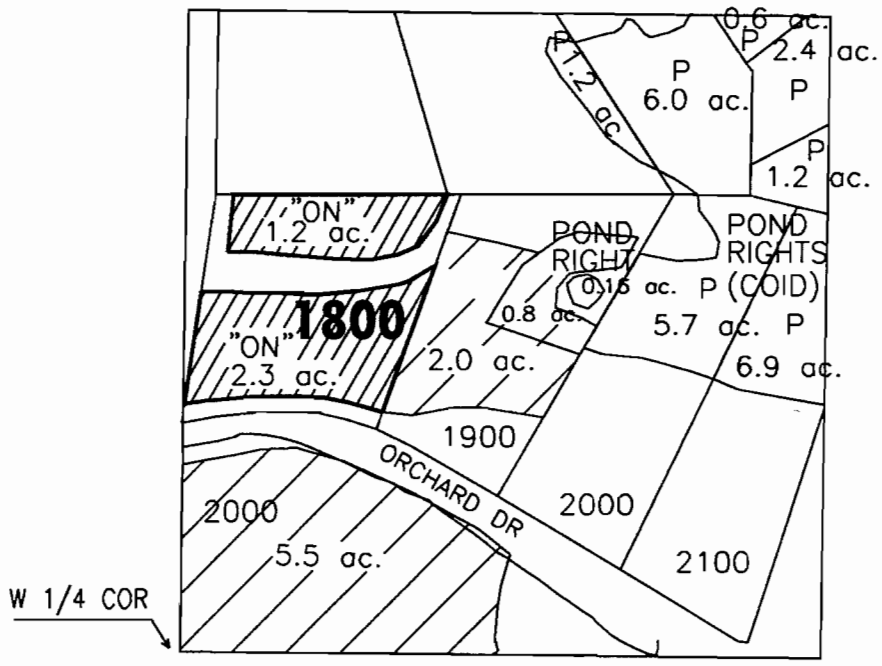

APPLICATION FOR WATER RIGHT TRANSFER

COID FOR TRI-COUNTY INVESTORS II, LLC / STEVEN P. & MONICA MYRON - 3.5 ACRES

"ON" MAP

DESCHUTES COUNTY
SEC.14 T17S. R12E. W.M.

SCALE - 1" = 400'

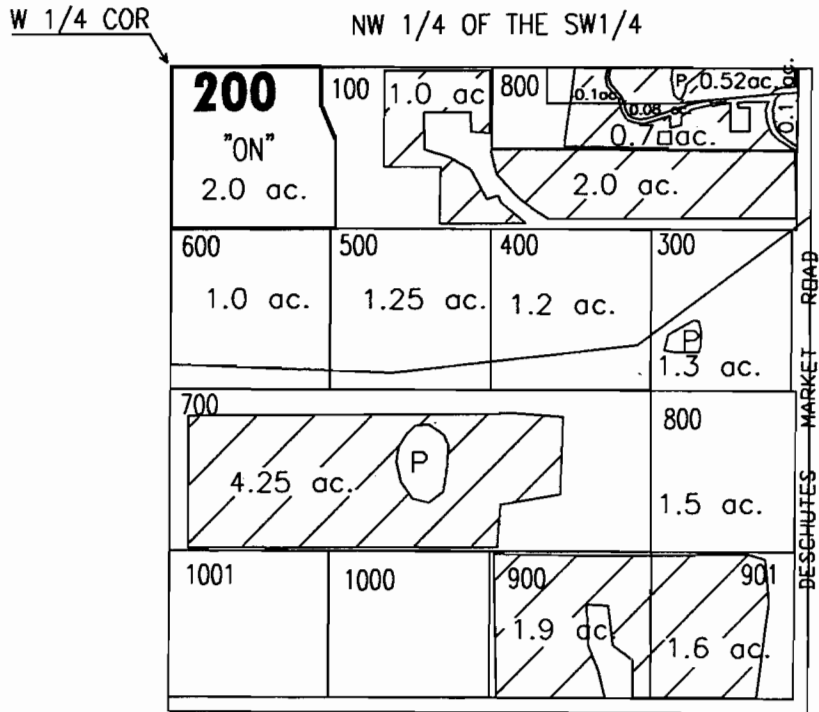

APPLICATION FOR WATER RIGHT TRANSFER

COID FOR TRI-COUNTY INVESTORS II, LLC / JASON & KERRY BLOMGREN - 2.0 ACRES

"ON" MAP

DESCHUTES COUNTY
SEC.23 T17S. R12E. W.M.

SCALE - 1" = 400'



SE 1/4 OF THE NW 1/4

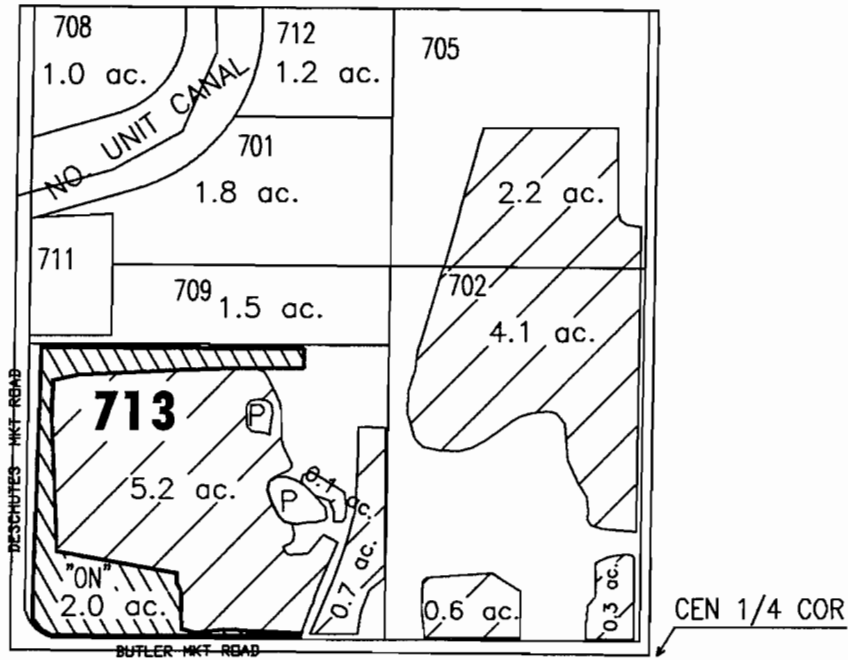

APPLICATION FOR WATER RIGHT TRANSFER

COID FOR CLIFTON & CHARLOTTE MCDONALD / ELWOOD & DENORA COSLETT - 2.0 ACRES

"ON" MAP

EXHIBIT D

DESCHUTES COUNTY
SEC.35 T17S. R12E. W.M.

SCALE - 1" = 400'



SW 1/4 OF THE NW 1/4

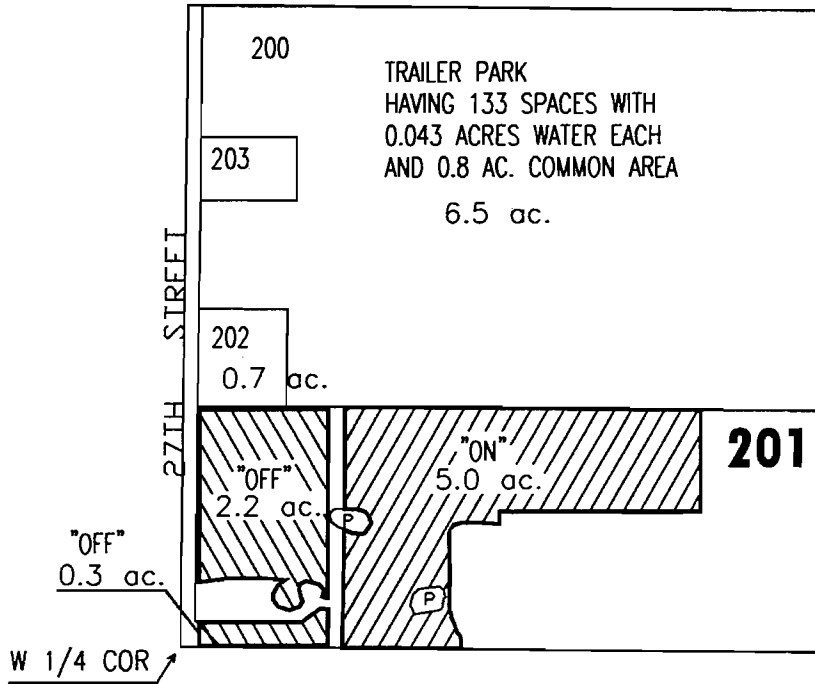

APPLICATION FOR WATER RIGHT TRANSFER

CLINTON E. & CHARLOTTE MAY MC DONALD /
/ STANLEY R. & JUDITH A. SCHLIEP - 2.5 ACRES

STANLEY R. & JUDITH A. SCHLIEP / STANLEY R. & JUDITH A. SCHLIEP - 2.5 ACRES

5.0 AC TOTAL

"OFF" / ~~ON~~ MAP

DESCHUTES COUNTY
SEC.27 T17S. R14E. W.M.

SCALE - 1" = 400'

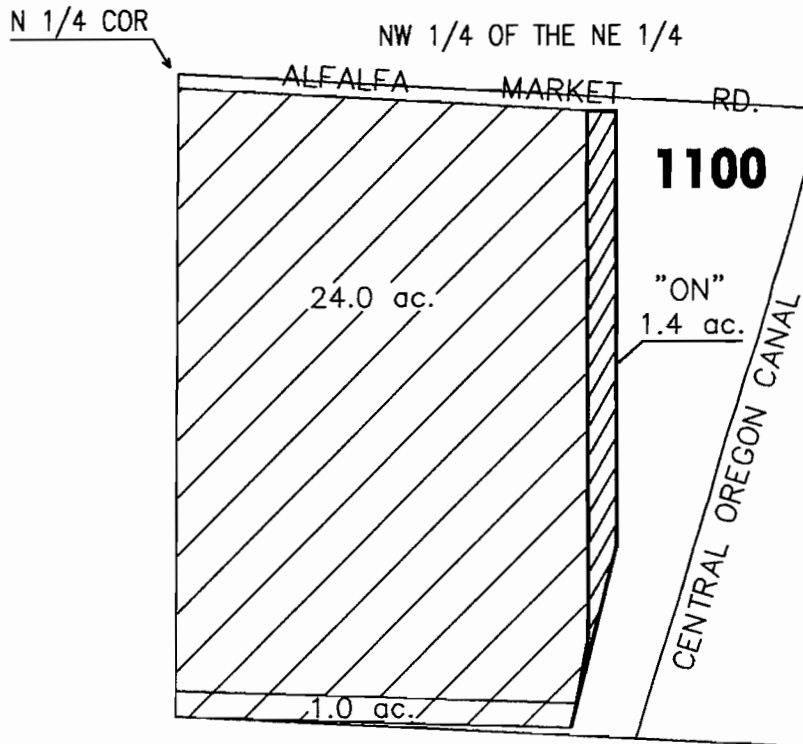

APPLICATION FOR WATER RIGHT TRANSFER

COID FOR CLIFTON & CHARLOTTE MCDONALD /
/ SHERMAN ACKLEY & DEBORAH SIMMONS - 1.4 ACRES

"ON" MAP