

SECTION 25, T.2N., R.5W., W.M.  
WASHINGTON COUNTY, OREGON

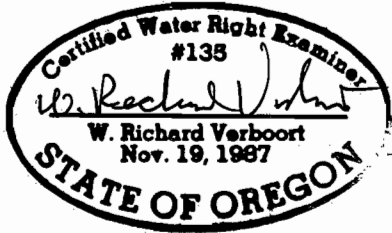
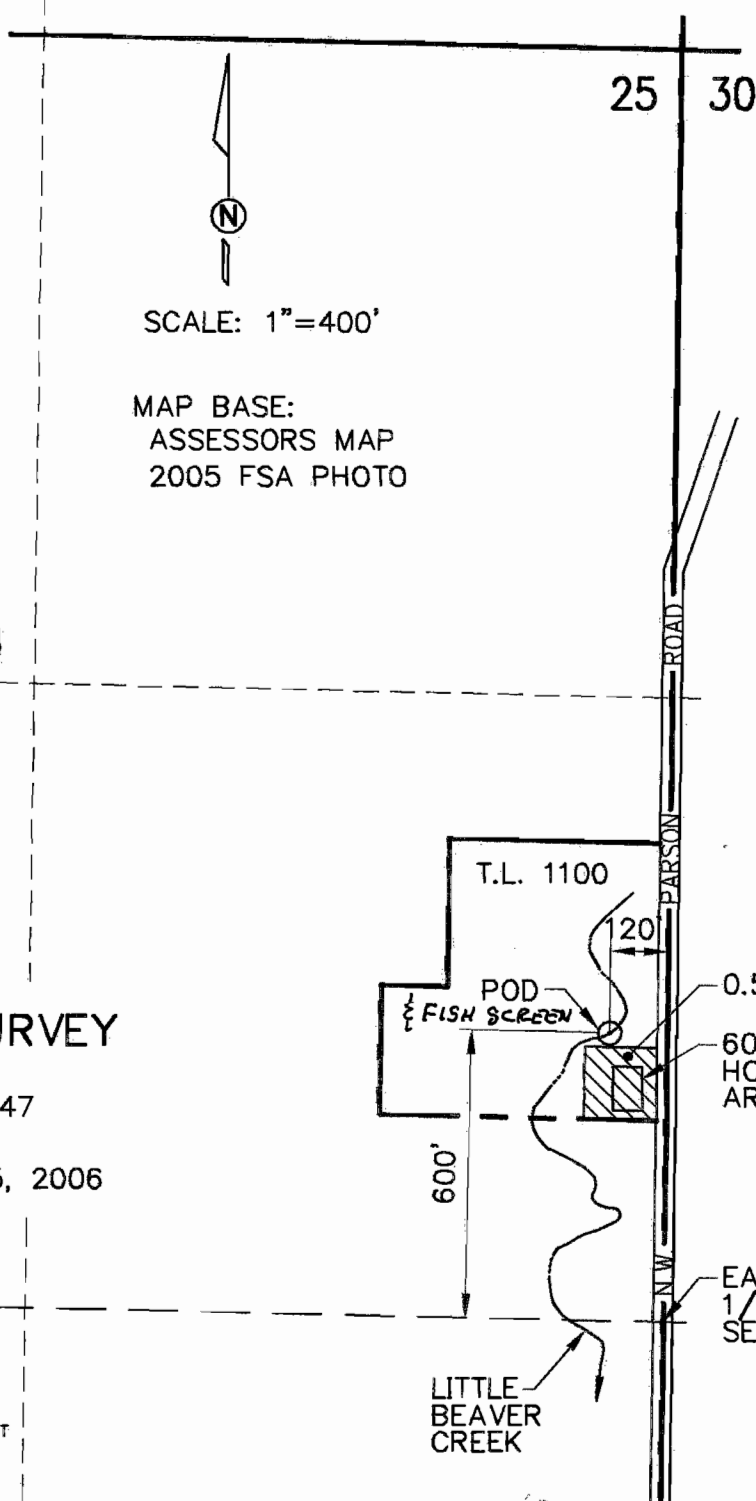

FINAL PROOF SURVEY  
UNDER  
APPLICATION T-9547

SURVEYED DECEMBER 5, 2006

PREPERATION OF THIS MAP IS FOR THE  
PURPOSE OF IDENTIFYING THE LOCATION OF  
THE WATER RIGHT ONLY. THERE IS NO INTENT  
TO PROVIDE DIMENSIONS OR LOCATION OF  
PROPERTY OWNERSHIP LINES.

RECEIVED  
DEC 26 2006

WATER RESOURCES DE  
OREGON

**Stuntzner**  
Engineering & Forestry, LLC  
ENGINEERING • LAND SURVEYING • FORESTRY  
PLANNING • WATER RIGHTS

3012-A PACIFIC AVENUE  
BALLAD TOWNE SQUARE  
FOREST GROVE, OREGON 97116

TEL: (503) 357-5717  
FAX: (503) 357-5698  
E-MAIL: stuntzner@europa.com

	by	date
designed	WRV	12/19/06
drawn	JER	12/19/06
checked	WRV	12/19/06
drawing no.	306-2-123	
sheet no.	1 / 1	

**ROGER MAIER**  
**LOANNE MAIER**  
15255 NW Parson Road  
Forest Grove, OR 97116