

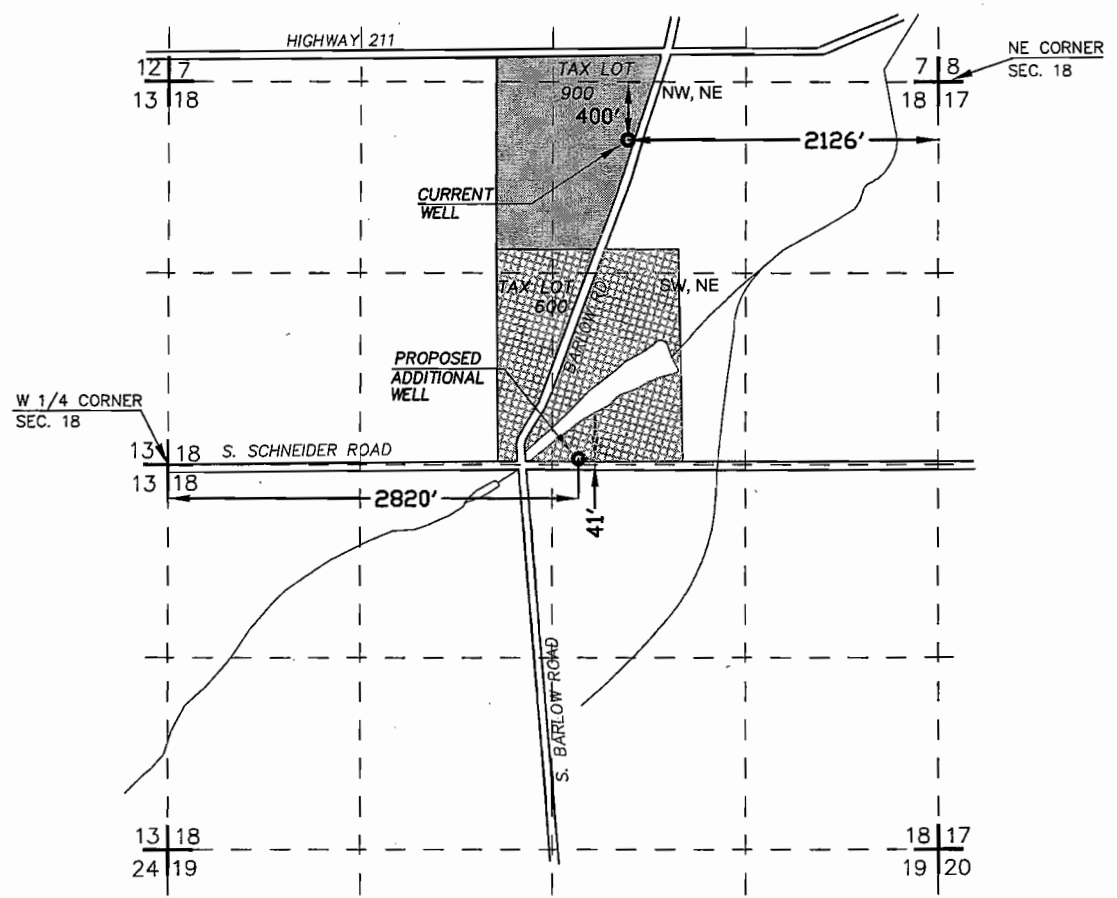

SECTIONS 7 & 18 T5S R1E W.M.  
 CLACKAMAS COUNTY, OREGON

RECEIVED  
 SEP 08 2004  
 WATER RESOURCES DEPT  
 SALEM, OREGON



LEGEND

-  PERMIT G-13833
-  CERTIFICATE 27929

NOTE:  
 PERMIT AMENDMENT REQUESTS  
 AN ADDITIONAL POINT OF  
 APPROPRIATION (WELL).

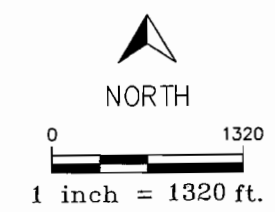

THE PREPARATION OF THIS MAP WAS FOR  
 THE PURPOSE OF IDENTIFYING THE LOCATION  
 OF THE WATER RIGHTS AND HAS NO INTENT  
 TO PROVIDE DIMENSIONS OR LOCATIONS OF  
 PROPERTY OWNERSHIP LINES.

PREPARED FOR:  
 DEVIN COOPER  
 WILLAMETTE NURSERIES  
 25571 S. BARLOW RD.  
 CANBY, OREGON 97013

**LDC** Design Group  
 Planners  
 Engineers  
 Surveyors  
 20085 N.W. TANASBOURNE DR.  
 HILLSBORO, OREGON 97124  
 PHONE: (503) 858-4242  
 FAX: (503) 645-5500  
 www.lcdesign.com

DRAWING TITLE:  
 PERMIT AMENDMENT  
 MAP  
 GROUNDWATER USE PERMIT  
 G-13833

JOB NO.:  
 3073  
 DRAWING NO.:  
 1 of 1