

Authorized P.O.D.
 Duncan Ditch
 located 1050' N. & 2420' E.
 from the W¼ corner Sec. 34

This map is for the purpose
 of identifying the water right
 location only and is not
 intended to provide legal
 dimensions or location of
 property ownership lines.

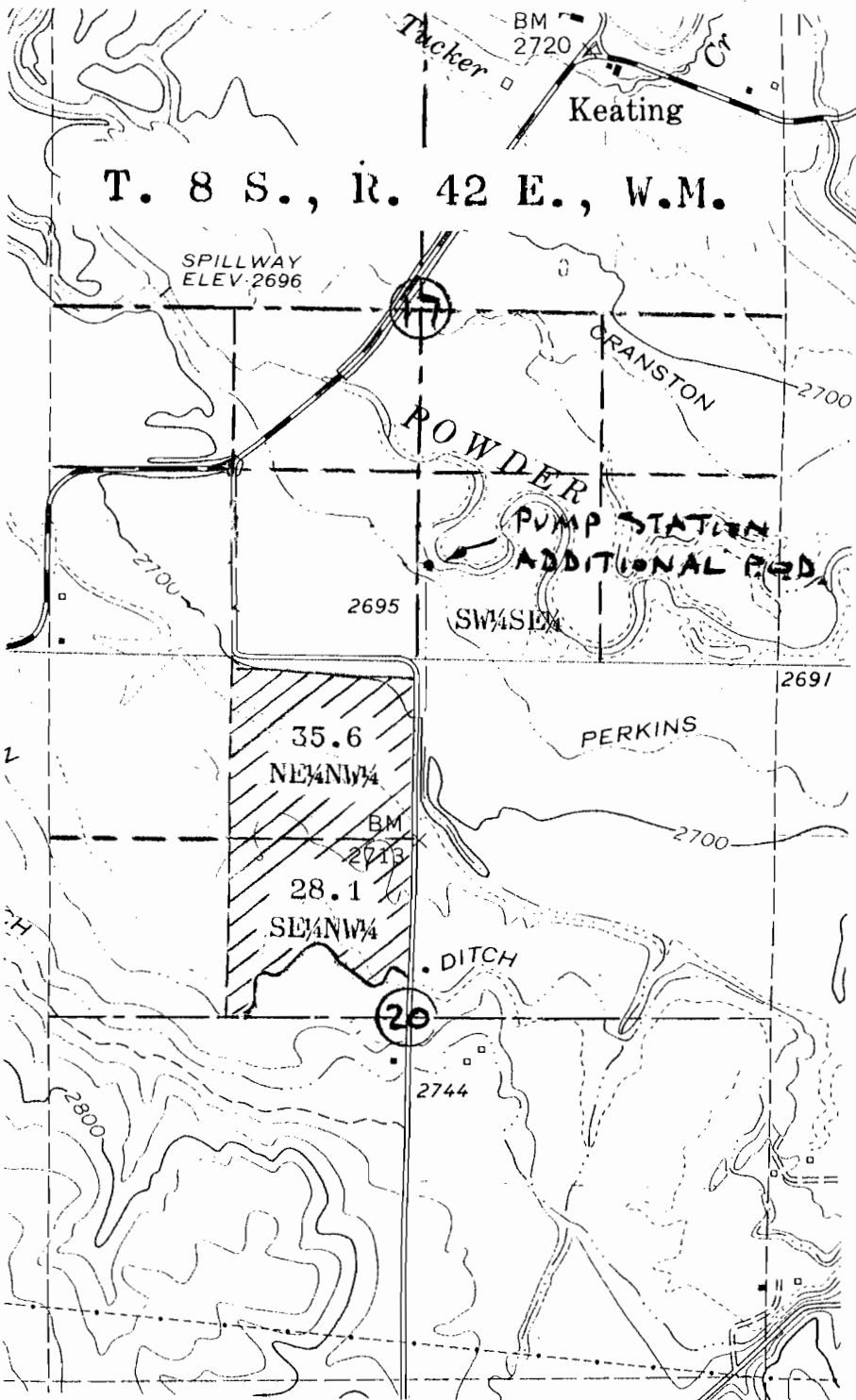

1" = 1320'



Additional P.O.D.
 Pump Station
 located 650' N. & 2540' W.
 from the SE corner Sec. 17

FINAL PROOF SURVEY
For Additional P.O.D.
In name of
Oliver & Christie Wilde
Reference: T-8740
Site Survey November 3, 2003
by Hanley Engineering, Inc.

