

FINAL PROOF SURVEY

SITUATED IN THE SE 1/4 SW 1/4, S 1/2 SE 1/4 OF SECTION 30,
T40S, R12EWM, KLAMATH COUNTY, OREGON

SURVEYED OCTOBER, 1994
APPLICATION # G-12335 PERMIT # G-11248

SCALE
1" = 400'

MAP PREPARED FOR

--WARREN HAUGHT--

MAP PREPARED FROM

--APPLICATION MAP--
--FIELD SURVEY--

WELL IS 1269 FEET NORTH AND 85 FEET WEST
OF THE 1/4 CORNER $\frac{30}{31}$

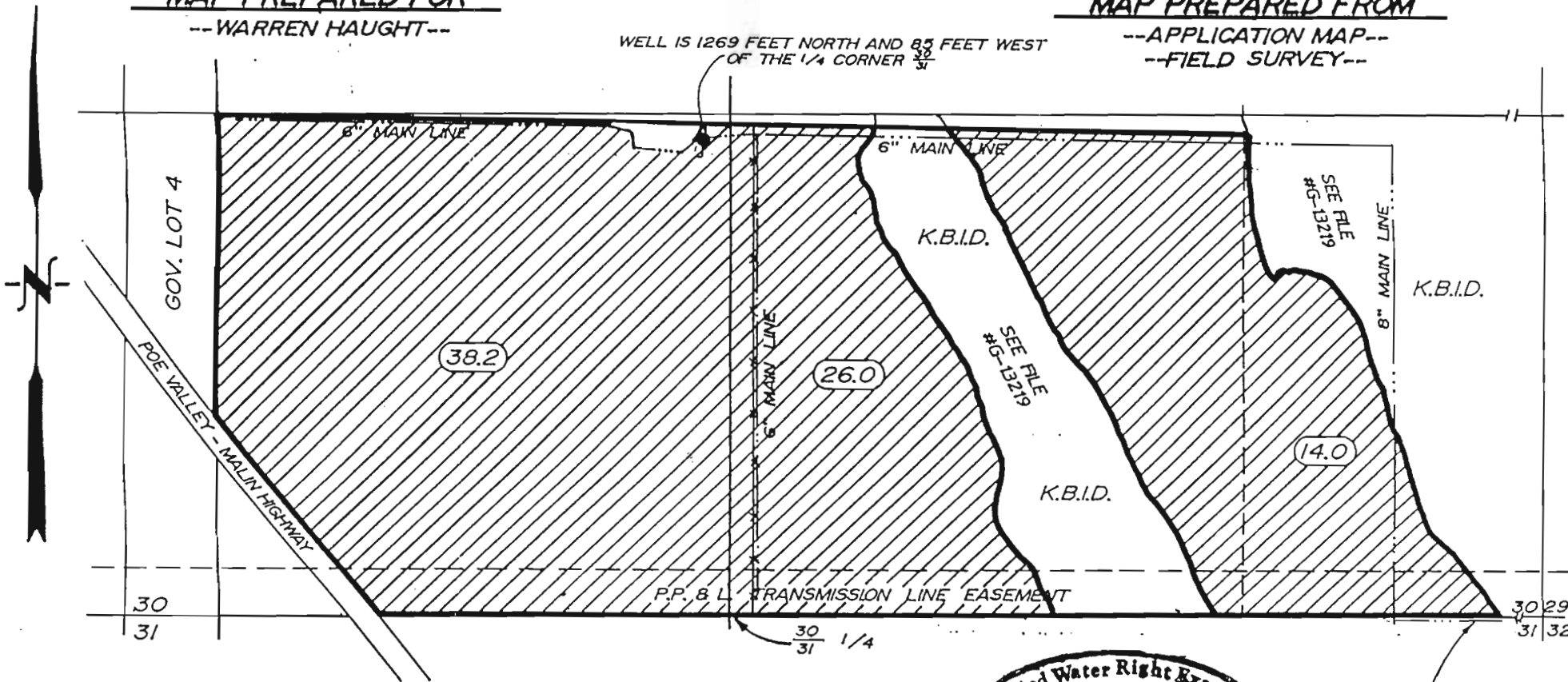

LANDS THIS APPLICATION.

TOTAL AREA
78.2 Ac.

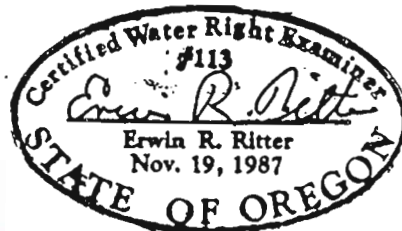

MAINLINE CONNECTS TO
SHASTA VIEW IRRIGATION
DISTRICT.

THE PURPOSE OF THIS MAP IS TO IDENTIFY THE LOCATION OF THE WATER RIGHT. IT IS NOT INTENDED TO PROVIDE INFORMATION RELATIVE TO THE LOCATION OF PROPERTY OWNERSHIP BOUNDARY LINES.

RECEIVED
NOV 03 2001

TRU-LINE SURVEYING
2333 SUMMERS LANE
KLAMATH FALLS, OREGON 97603

T-8786