

WATER RIGHTS TRANSFER "OFF" MAP

A PARCEL OF LAND SITUATED IN THE NW 1/4
OF SECTION 3, T15S, R10E, W.M.,
DESCHUTES COUNTY, OREGON

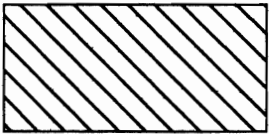
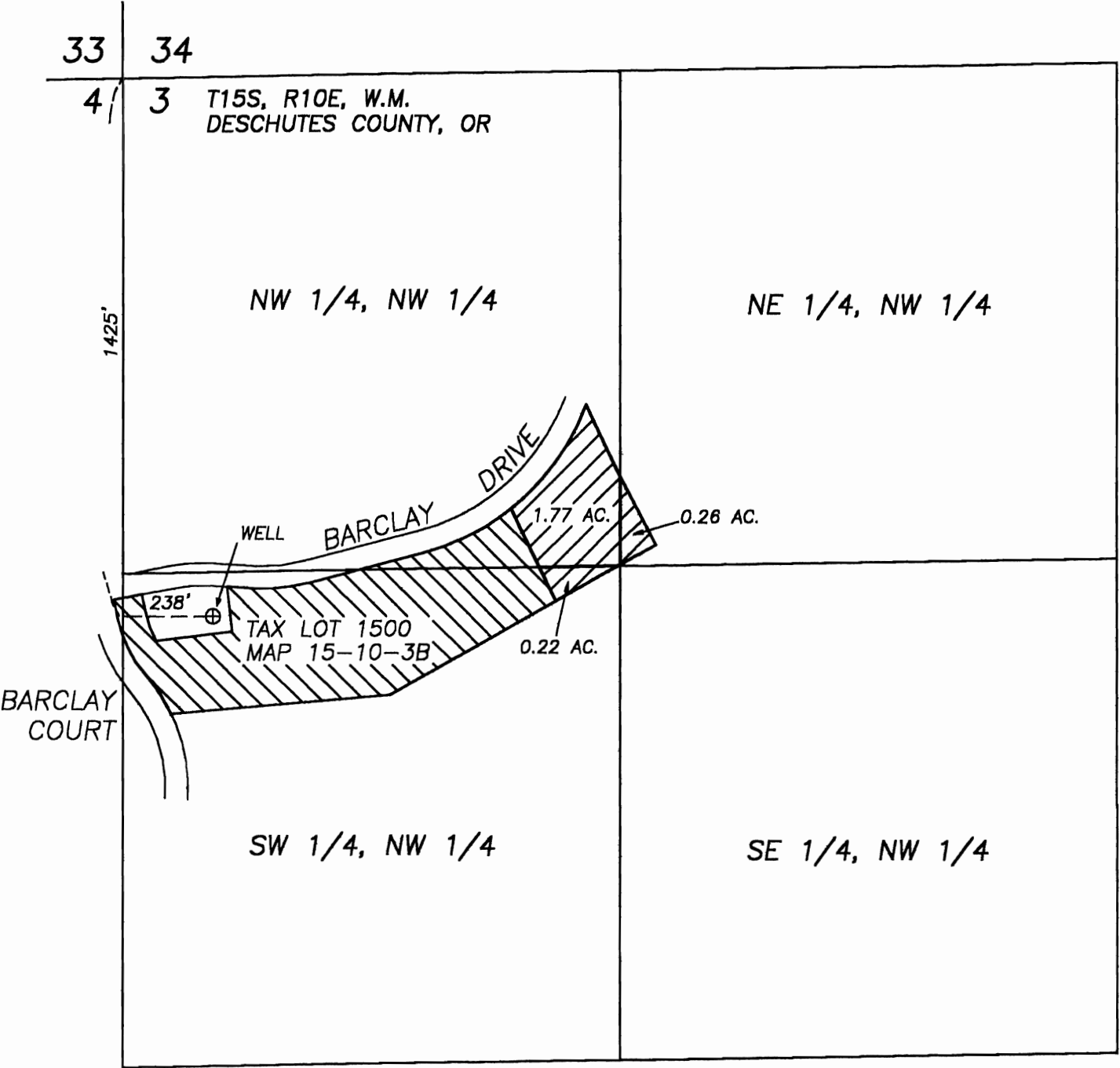

WATER RIGHTS TO REMAIN

(CERTIFICATE NO. 72242 PRIORITY DATE 12/17/1990)

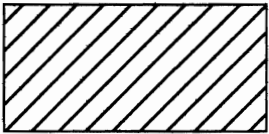

WATER RIGHTS TO BE TRANSFERRED OFF
THIS PARCEL

(CERTIFICATE NO. 72242 PRIORITY DATE 12/17/1990)

RECEIVED

AUG 15 2003

WATER RESOURCES DEPT.
SALEM, OREGON

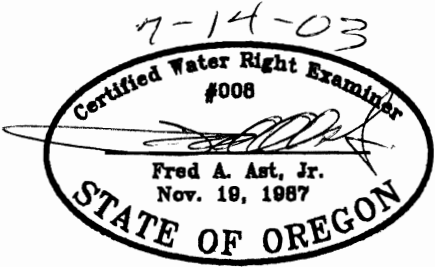

RECEIVED

JUL 21 2003

WATER RESOURCES DEPT.
SALEM, OREGON

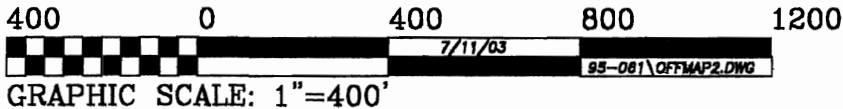

THIS MAP IS FOR THE PURPOSE OF IDENTIFYING THE LOCATION OF THE WATER RIGHT.
IT IS NOT INTENDED TO PROVIDE LEGAL DIMENSIONS OR LOCATIONS OF PROPERTY
OWNERSHIP LINES.

Fred A. Ast, Jr. and Associates

250 W. Cascade Avenue

P.O. Box 751

Sisters, Oregon 97759

541-549-7851

33 34
4 3

T15S, R10E, W.M.
DESCHUTES COUNTY, OR

NW 1/4, NW 1/4

NE 1/4, NW 1/4

1425'

WELL

BARCLAY DRIVE

238'

5.0 AC.

CAMP
POLK
ROAD

SW 1/4, NW 1/4

SE 1/4, NW 1/4

WATER RIGHTS TRANSFER "OFF" MAP

A PARCEL OF LAND SITUATED IN THE NW 1/4
OF SEC. 3, T15S, R10E, W.M.,
DESCHUTES COUNTY, OREGON

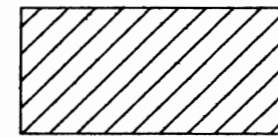

WATER RIGHTS TO BE TRANSFERRED OFF
THIS PARCEL

(CERTIFICATE NO. 72242 PRIORITY DATE 12/17/1990)

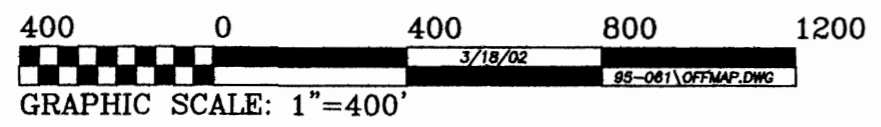
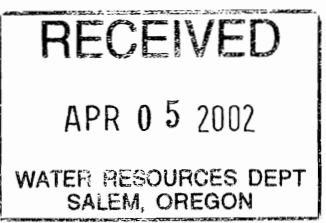
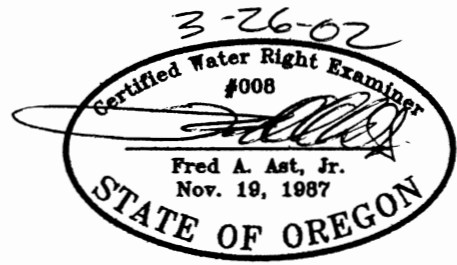
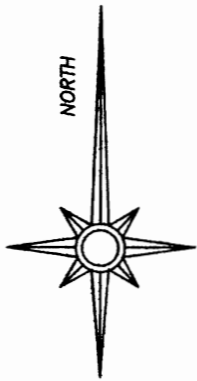

THIS MAP IS FOR THE PURPOSE OF IDENTIFYING THE LOCATION OF THE WATER RIGHT.
IT IS NOT INTENDED TO PROVIDE LEGAL DIMENSIONS OR LOCATIONS OF PROPERTY
OWNERSHIP LINES.

T 9085

WATER RIGHTS TRANSFER "ON" MAP

A PARCEL OF LAND SITUATED IN THE NE 1/4
OF SECTION 4, T15S, R10E, W.M.,
DESCHUTES COUNTY, OREGON

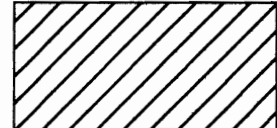
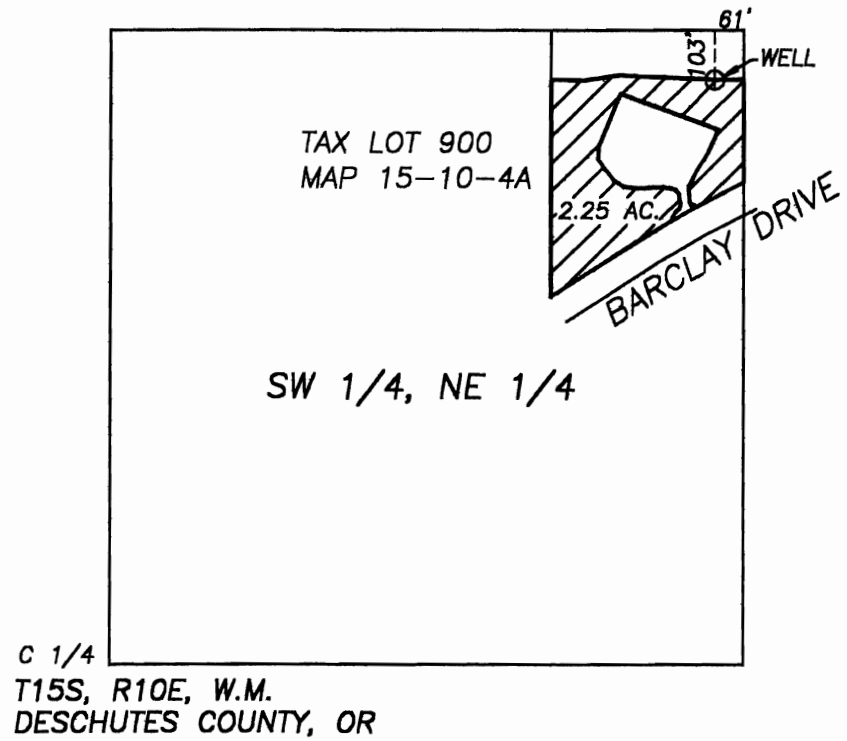

WATER RIGHTS TO BE TRANSFERRED ON
TO THIS PARCEL

(CERTIFICATE NO. 72242 PRIORITY DATE 12/17/1990)

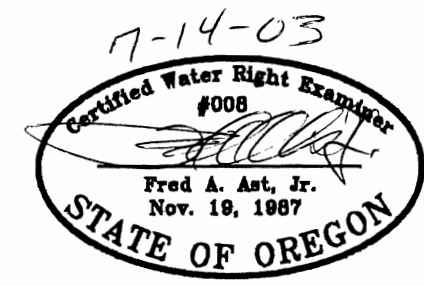

RECEIVED
AUG 15 2003
WATER RESOURCES DEPT.
SALEM, OREGON

RECEIVED
JUL 21 2003
WATER RESOURCES DEPT.
SALEM, OREGON

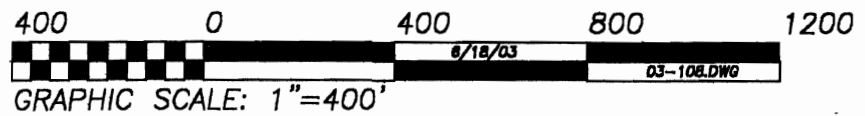

THIS MAP IS FOR THE PURPOSE OF IDENTIFYING THE LOCATION OF THE WATER RIGHT.
IT IS NOT INTENDED TO PROVIDE LEGAL DIMENSIONS OR LOCATIONS OF PROPERTY
OWNERSHIP LINES.

T-9522