

Scale: 1"=1320'

LANDS OWNED BY  
YVONNE M. GAMBILL

**MAP FOR CHANGE  
IN POINT OF  
DIVERSION  
LANDS OF  
YVONNE M.  
GAMBILL**  
Umatilla County  
Deed Reel 48,  
Page 352  
T. 1 S.,  
R. 32 E.,  
W. M.,  
Sec. 4 and 9  
**PERMITS**  
81000, 2544,  
81001, and  
Volume 15,  
Page 431.

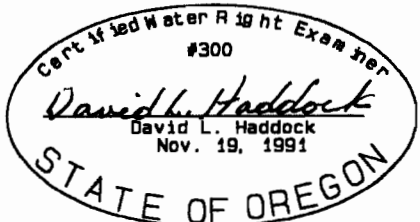
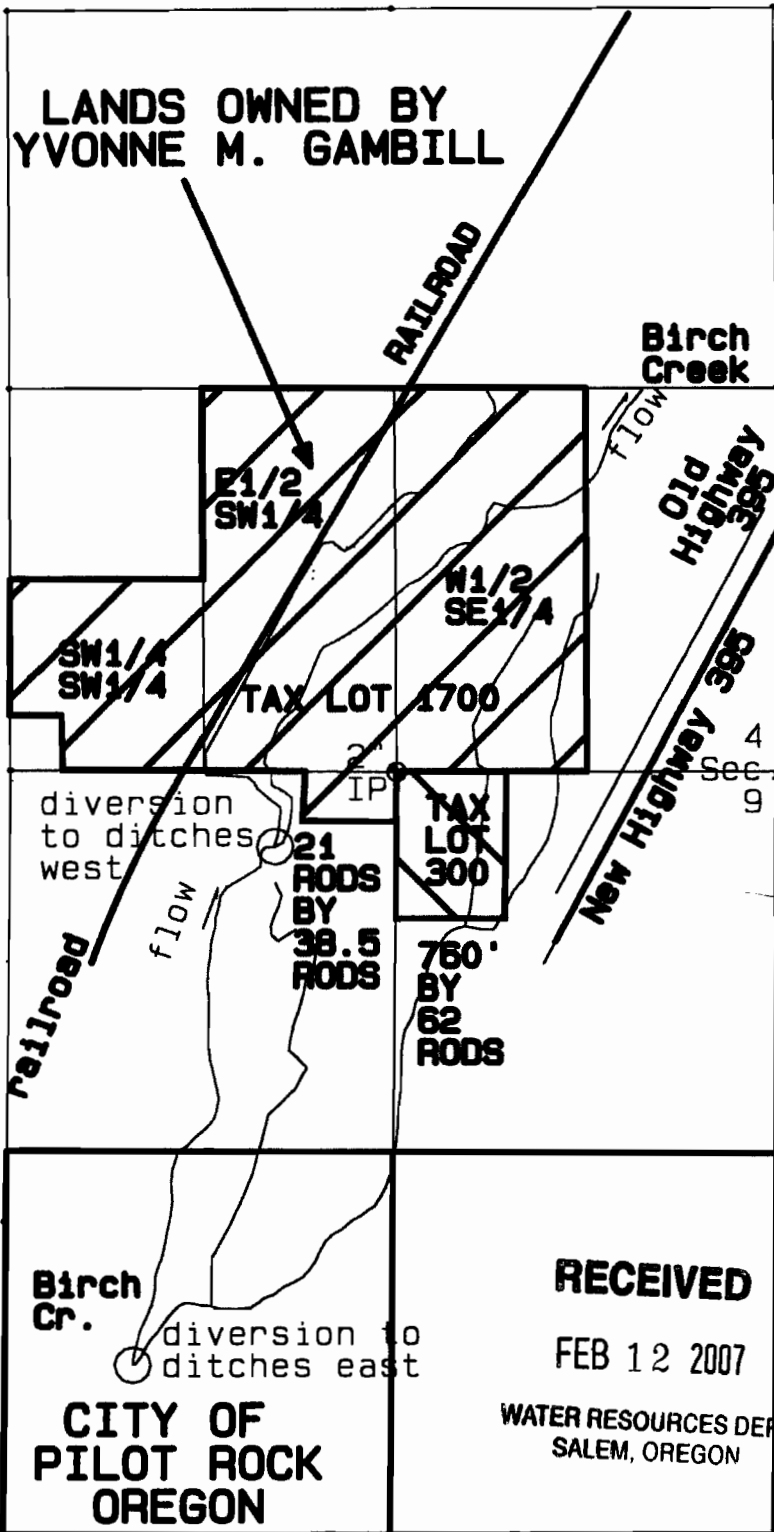

(renews 6-30-07)

NOTE:  
The information  
shown on this  
map is solely for  
Water Rights.  
The data shown  
does not  
represent  
ownership  
information.

David L. Haddock,  
Surveyor & Engineer  
(541) 276-2174

HADDOCK SURVEYING



GPS  
AND  
TOTAL STATION

DATE: May 18, 2006

SURVEY FOR

Yvonne M. Gambill  
67962 Highway 395 South  
Pendleton, OR 97801  
(541) 449-6745

**CHANGES IN POINT OF DIVERSION, T. 1 S., R. 32 E., W. M.,  
Sec. 4 and 9, Permit 2544 - 62.00 Acres, PRIORITY DATE 1904**

Sheet 2 of 5

New Point of Diversion for east side of Birch Creek is 1595' north & 510' east of 1/4 corner common to Sections 4 and 9, in the NWSE of Sec. 4, T. 1 S., R. 32 E., W. M.

#	Acres	1/41/4	Sec.
7	2.00	NENW	9
8	25.00	SWSE	4
9	7.79	NWSE	4
10	8.84	SESW	4
Total Acres East POD 43.63			
East POD			

Authorized Point of Diversion for east side of Birch Creek is 4119' south and 1914' west of 1/4 corner common to Sections 4 and 9 of T. 1 S., R. 32 E., W. M.

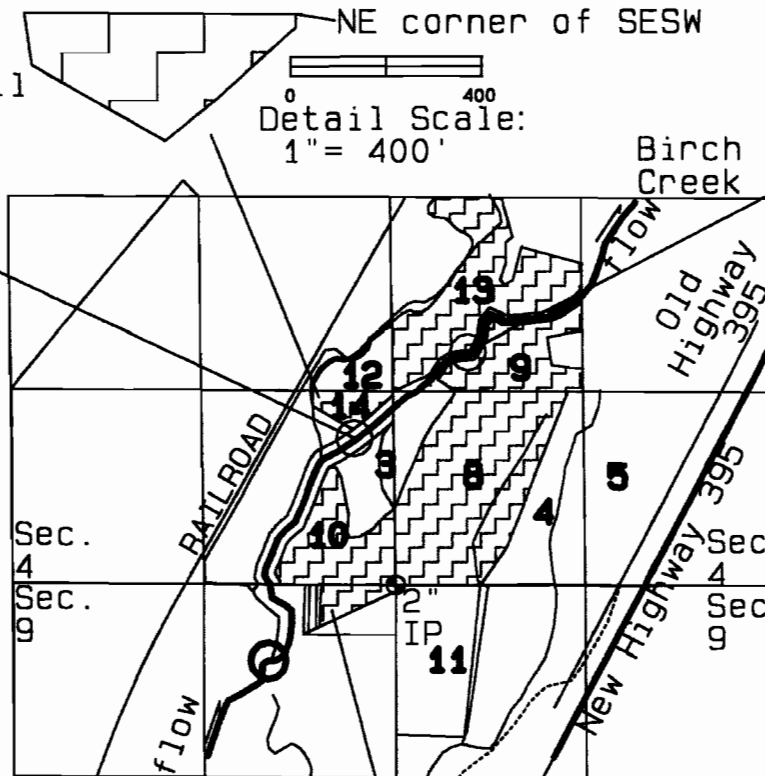

Detail 14

Detail Scale: 1" = 400'

Detail

RECEIVED  
FEB 12 2007  
Detail Scale: 1" = 400'

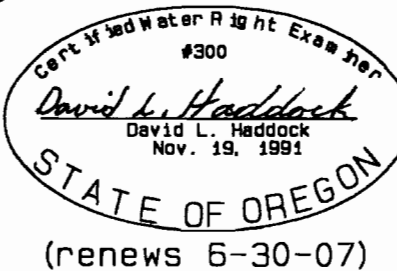

David L. Haddock,  
Surveyor & Engineer  
(541) 276-2174  
HADDOCK SURVEYING  
GPS AND TOTAL STATION

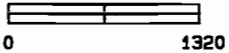

Scale: 1" = 1320'

New Point of Diversion for west side of Birch Creek is 1010' north & 280' west of 1/4 corner common to Sec. 4 and 9, in the SESW of Sec. 4, T. 1 S., R. 32 E., W. M.

#	Acres	1/41/4	Sec.
13	16.21	NWSE	4
14	2.16	SESW	4
Total Acres West POD 18.37			

Authorized Point of Diversion for west side of Birch Creek is 519' south and 889' west of 1/4 corner common to Sections 4 and 9 of T. 1 S., R. 32 E., W. M.

NOTE:  
The information shown on these maps is solely for Water Rights. The data shown does not represent ownership information.

WATER RESOURCES DEPT  
SALEM, OREGON

**SURVEY FOR**  
Yvonne M. Gambill  
67362 Highway 395 South  
Pendleton, OR 97801  
(541) 443-6745

**CHANGES IN POINT OF DIVERSION**  
**T. 1 S., R. 32 E., W. M., Sec. 9**  
**Permit 81000 - 0.63 Acres**  
**PRIORITY DATE 1873**  
**AND 1907**

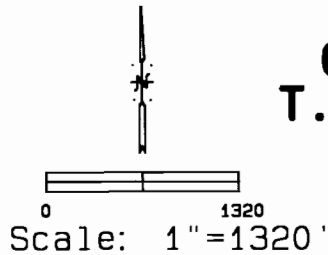

New Point of Diversion for east side of Birch Creek is 1595' north & 510' east of 1/4 corner common to Sections 4 and 9, in the NWSE of Section 4, T. 1 S., R. 32 E., W. M.

#	Acres	1/41/4	Sec.
1	0.27	NENW	9
2	0.36	NENW	9
Total Acres East POD 0.56			

Authorized Point of Diversion for east side of Birch Creek is 4119' south and 1914' west of 1/4 corner common to Sections 4 and 9 of T. 1 S., R. 32 E., W. M.

#	Acres	1/41/4	Sec.
15	0.07	NENW	9
16	0.10	NENW	9
Total Acres East POD 0.17			
To be cancelled.			

NOTE:  
 The information shown on these maps is solely for Water Rights. The data shown does not represent ownership information.

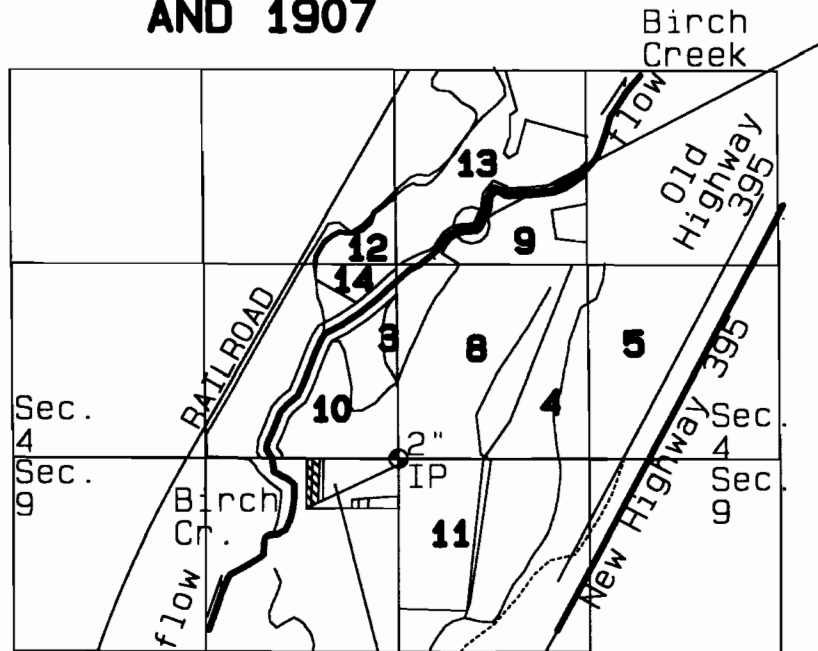

**RECEIVED**

**FEB 12 2007**

**WATER RESOURCES DEPT**  
**SALEM, OREGON**

PRIORITY DATE 1873

PRIORITY DATE 1907

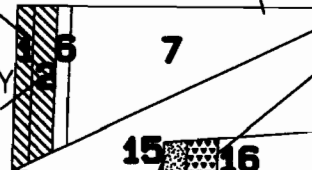

PRIORITY DATE 1873  
 Detail Scale: 1"=400'

PRIORITY DATE 1907  
 0.10 acre

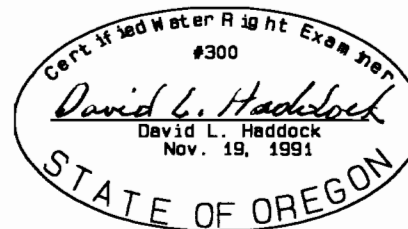

(renews 6-30-07)

**SURVEY FOR**  
**Yvonne M. Gambill**  
**67362 Highway 395 South**  
**Pendleton, OR 97801**  
**(541) 443-6745**

David L. Haddock,  
 Surveyor & Engineer  
 (541) 276-2174

**HADDOCK SURVEYING**

**GPS AND TOTAL STATION**

**CHANGES IN POINT OF DIVERSION  
T. 1 S., R. 32 E., W. M., Sec. 9  
Permit 81001 - 12.55 Acres  
PRIORITY DATE 1904**

Sheet 4 of 5

New Point of Diversion for east side of Birch Creek is 1595' north & 510' east of 1/4 corner common to Sections 4 and 9, and in the NWSE of Section 4, T. 1 S., R. 32 E., W. M.

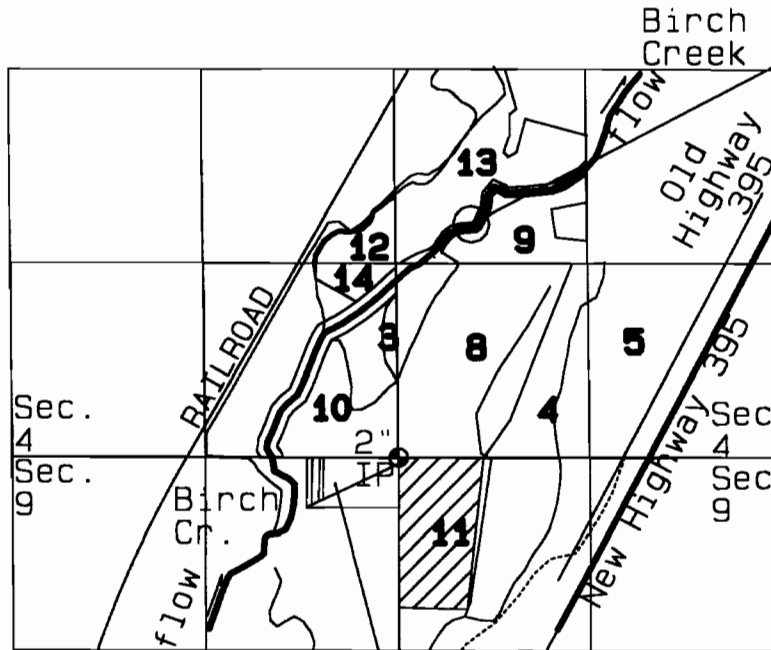
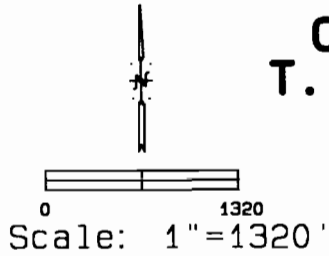

#	Acres	1/41/4	Sec.
11	12.55	NWNE	9
Total Acres East POD 12.55			

Authorized Point of Diversion for east side of Birch Creek is 4119' south and 1914' west of 1/4 corner common to Sections 4 and 9 of T. 1 S., R. 32 E., W. M.

**RECEIVED**

FEB 12 2007

WATER RESOURCES DEPT  
SALEM, OREGON

NOTE:  
The information shown on these maps is solely for Water Rights. The data shown does not represent ownership information.

**SURVEY FOR**  
**Yvonne M. Gambill**  
**67362 Highway 395 South**  
**Pendleton, OR 97801**  
**(541) 443-6745**

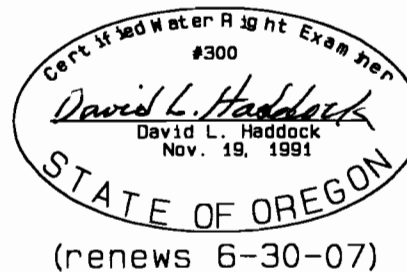
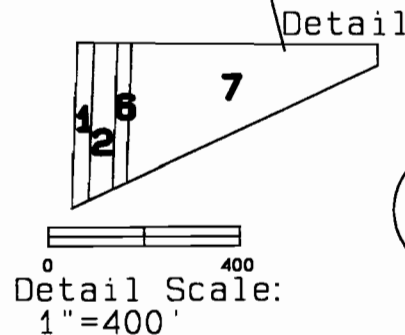

David L. Haddock,  
Surveyor & Engineer  
(541) 276-2193

HADDOCK SURVEYING

GPS  
AND  
TOTAL STATION

**CHANGES IN POINT OF DIVERSION  
T. 1 S., R. 32 E., W. M., Sec. 4  
Volume 15P431 - 34.20 Acres  
PRIORITY DATE 1904**



Scale: 1"=1320'

New Point of Diversion for west side of Birch Creek is 1010' north & 280' west of 1/4 corner common to Sections 4 and 9, T. 1 S., R. 32 E., W. M.

#	Acres	1/41/4	Sec.
12	3.5	NESW	4
Total Acres West POD			<b>3.50</b>

Authorized Point of Diversion for west side of Birch Creek is 519' south and 889' west of 1/4 corner common to Sections 4 and 9 of T. 1 S., R. 32 E., W. M.

**NOTE:**  
The information shown on these maps is solely for Water Rights. The data shown does not represent ownership information.

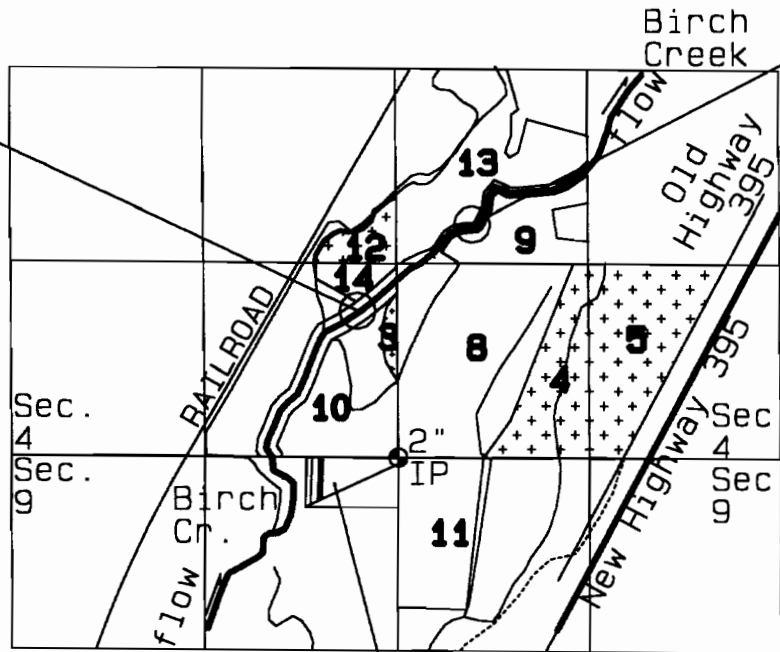

New Point of Diversion for east side of Birch Creek is 1595' north & 510' east of 1/4 corner common to Sections 4 and 9, and in the SWNE of Section 4, T. 1 S., R. 32 E., W. M.

#	Acres	1/41/4	Sec.
3	1.00	SESW	4
4	11.50	SWSE	4
5	18.00	SESE	4
6	0.20	NENW	9
Total Acres East POD			<b>30.70</b>

Authorized Point of Diversion for east side of Birch Creek is 4119' south and 1914' west of 1/4 corner common to Sections 4 and 9 of T. 1 S., R. 32 E., W. M.

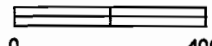
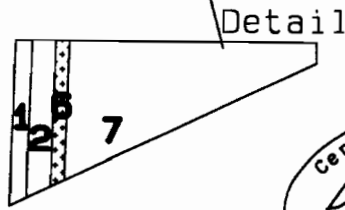

Detail Scale: 1"=400'

**RECEIVED**

FEB 12 2007

WATER RESOURCES DEPT.  
SALEM, OREGON

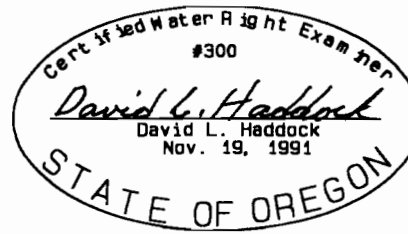

(renews 6-30-07)

David L. Haddock,  
Surveyor & Engineer  
(541) 276-2174

HADDOCK SURVEYING



**SURVEY FOR**  
Yvonne M. Gambill  
67362 Highway 395 South  
Pendleton, OR 97801  
(541) 443-6745