

**MAP TO ACCOMPANY TRANSFER APPLICATION
 NEW POINT OF DIVERSION
 LOCATED WITHIN
 NW 1/4, SW 1/4, SECTION 10, T. 4 N., R. 37 E., W.M.
 UMATILLA COUNTY, OREGON
 A PORTION OF D - 12894
 APPLICANTS: GEORGE R. AND MARJORIE KRAEMER**

RECEIVED

MAR 13 2000

WATER RESOURCES DEPT.
 SALEM, OREGON

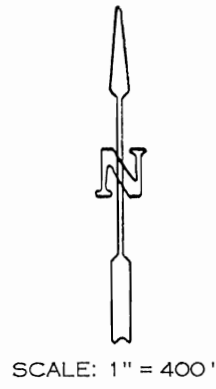
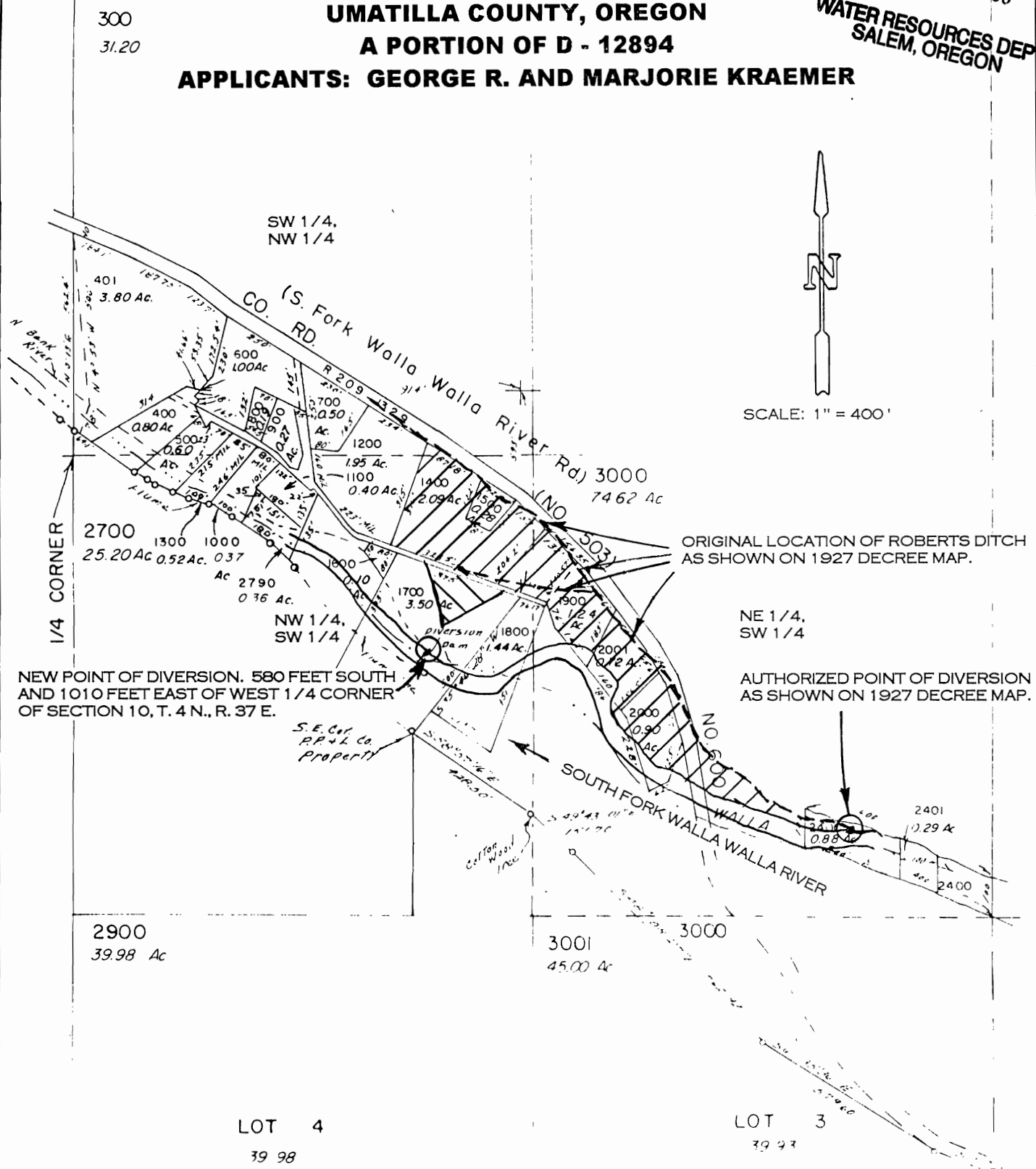

NEW POINT OF DIVERSION. 580 FEET SOUTH AND 1010 FEET EAST OF WEST 1/4 CORNER OF SECTION 10, T. 4 N., R. 37 E.



ORIGINAL LOCATION OF ROBERTS DITCH AS SHOWN ON 1927 DECREE MAP.

AUTHORIZED POINT OF DIVERSION AS SHOWN ON 1927 DECREE MAP.

LOT 4
 39 98

LOT 3
 39 97

LEGEND

-  = AREA OF D - 12894 AFFECTED BY THIS TRANSFER, 0.87 ACRE WITHIN TAX LOT 1700.
-  = AREA OF D - 12894 NOT INCLUDED IN THIS TRANSFER, 6.13 ACRES.
 NOTE THAT PROOF # 529 MAPS ONLY A PORTION OF D - 12894. THE PORTION OF D - 12894 NOT MAPPED LIES BETWEEN THE ORIGINAL LOCATION OF ROBERTS DITCH AND SOUTH FORK WALLA WALLA RIVER, MOSTLY WITHIN THE NE 1/4, SW 1/4. THE LOCATION OF THE UNMAPPED AREA IS ONLY APPROXIMATELY SHOWN HEREON.

T-8460

THIS MAP IS PREPARED FOR THE EXPRESS PURPOSE TO SHOW WATER APPROPRIATION AND USE. IT IS NOT INTENDED TO SHOW OR LOCATE PROPERTY OWNERSHIP LINES.

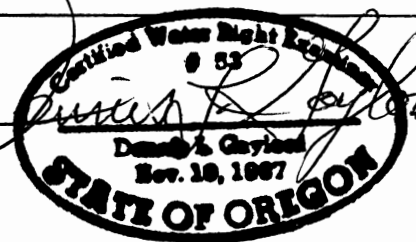

DENNIS L. GAYLORD, CWRE
 71614 S.W. LAKE DRIVE
 PENDLETON, OR 97801
 541 - 276 - 6260
 FEBRUARY 2000 ©