

2000
HALE BROTHERS FARMS
TEMPORARY TRANSFERS
APRIL AMENDED

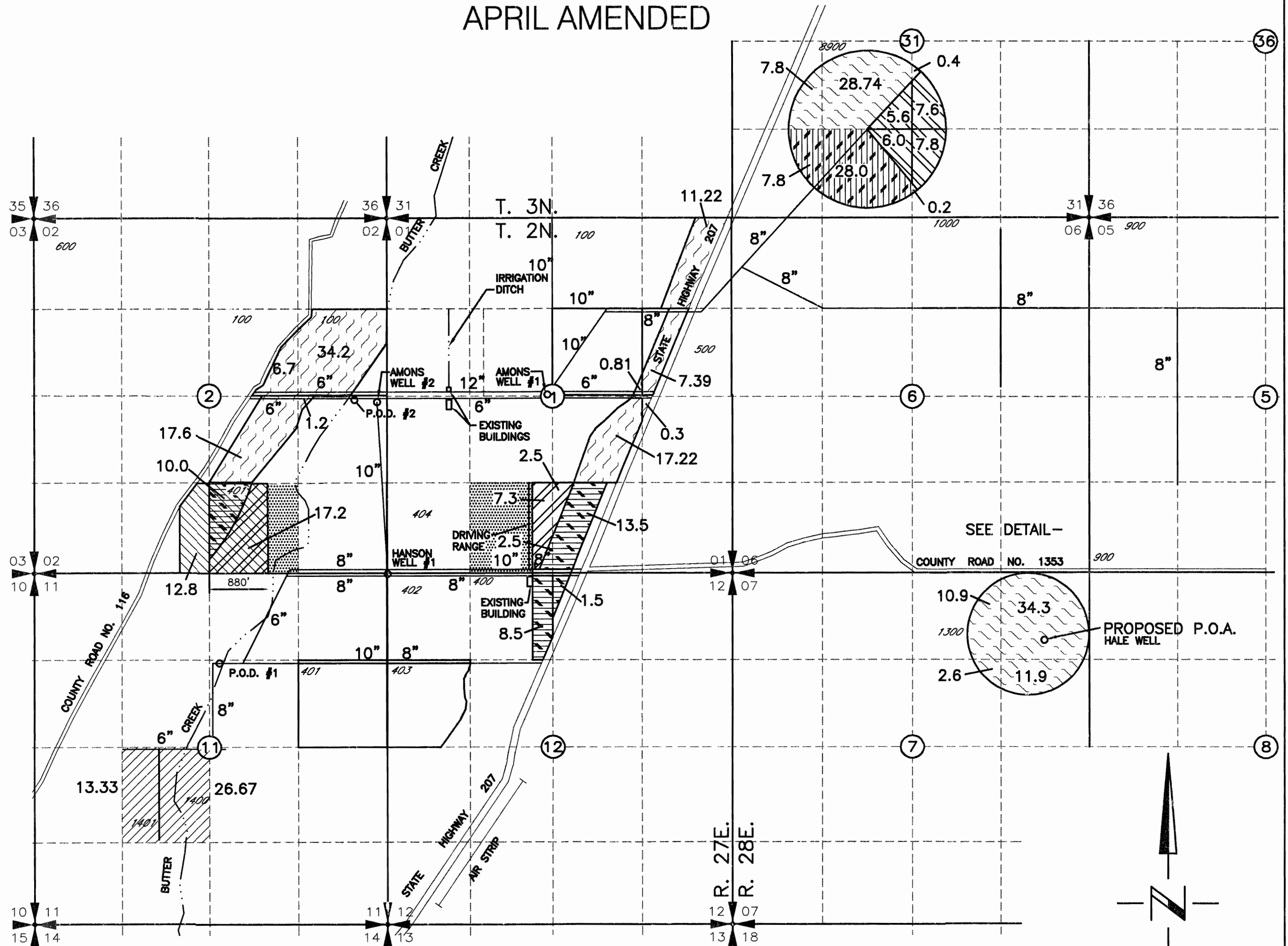

AUTHORIZED POINT OF DIVERSION AND APPROPRIATION

- P.O.D. 1 BUTTER CREEK FOR CERTIFICATE 63802
1330'S AND 270'E FROM N1/4 COR, SEC 11, T2N R27E W.M.
- WELL AMMON #1
10'N AND 2400'E FROM E1/4 COR, SEC 2, T2N R27E W.M.
- WELL AMMON #2
100'S AND 130'W FROM E1/4 COR, SEC 2, T2N R27E W.M.
- WELL HANSON #1
10'S AND 10'E FROM NW CORNER SEC 12, T2N R27E W.M.
- PROPOSED P.O.A. WELL 1040' S AND 440' W FROM NE CORNER, SECTION 7,
T 2N, R 28 E, WM

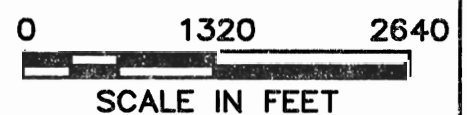

8" EXISTING PIPE AND SIZE			
ATTACHMENTS	FROM	TO	
I		BUTTER CREEK DECREE CERTIFICATE 63802 AND SUPPLEMENTAL PERMIT 46499	P.O.D. #1
II		PRIMARY PERMIT G-434 TO PRIMARY	AMMON WELLS 1 AND 2
III		PRIMARY PERMIT G-1227 TO PRIMARY	HANSON WELL #1
IV		BUTTER CREEK DECREE PRIMARY CERTIFICATE 63802 AND SUPPLEMENTAL PERMITS G-1227 AND 46499	P.O.D. #2 AND HANSON WELL 1

AREAS WITH EXISTING RIGHTS NOT TRANSFERRED

NOTE: THE PURPOSE OF THIS MAP IS TO IDENTIFY THE APPROXIMATE LOCATION OF THE WATER RIGHT. IT IS NOT INTENDED TO PROVIDE INFORMATION RELATIVE TO THE LOCATION OF PROPERTY OWNERSHIP BOUNDARY LINES.