

DESCHUTES COUNTY SEC. 24 T14S. R13E. W.M.

SCALE - 1" = 400'



W 1/2 OF THE SW 1/4

DISTRICT INTERNAL
NOTICE #: T-2005-033

- 'OFF' LANDS
- 'ON' LANDS
- EXISTING WATER RIGHTS

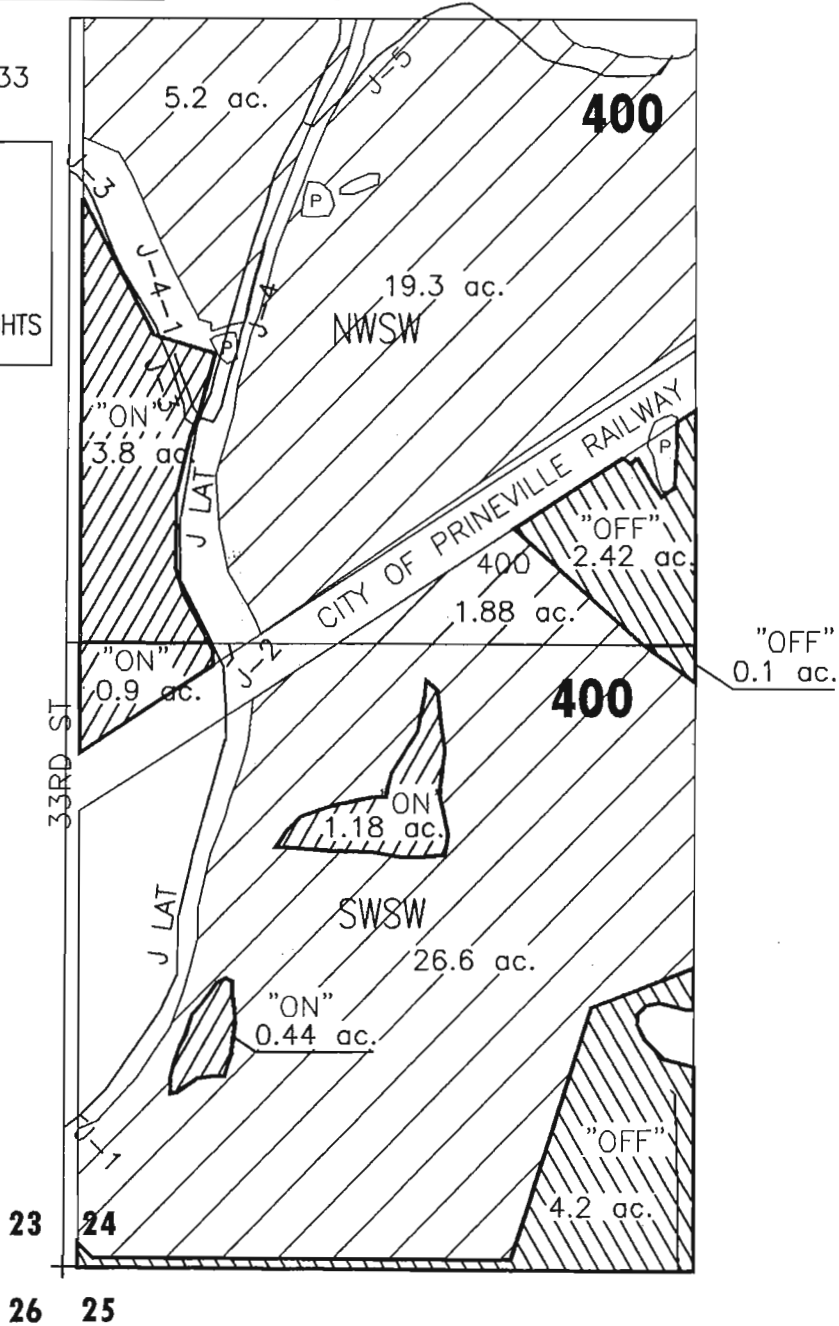

MAP 2 OF 2
"OFF" / "ON" MAP



APPLICATION FOR WATER RIGHT TRANSFER
VARIOUS / MICHAEL G. & DIANN M. DUGGAN
TAXLOT #: 400 12.68 ACRES

DATE: 06-30-05

FILE NO: E:\TRANSFER\WATER RIGHTS\050200\

RECEIVED
OCT 14 2005
WATER RESOURCES DEPT
SALEM, OREGON

T-100156