

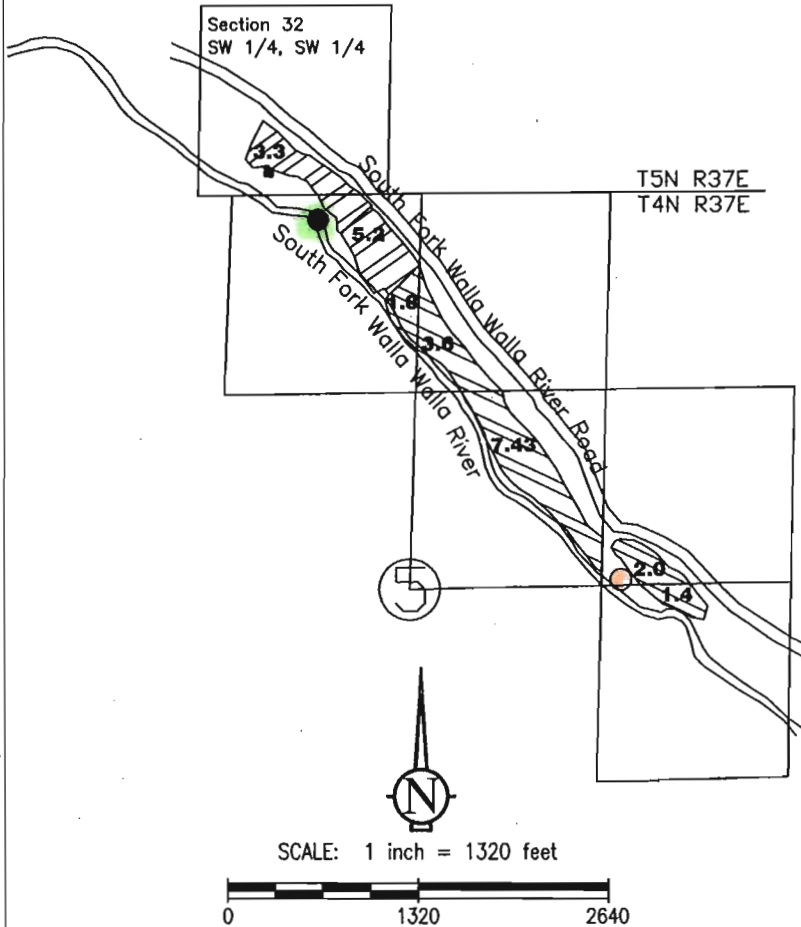

TRANSFER MAP
T4N & 5N, R37E, WM

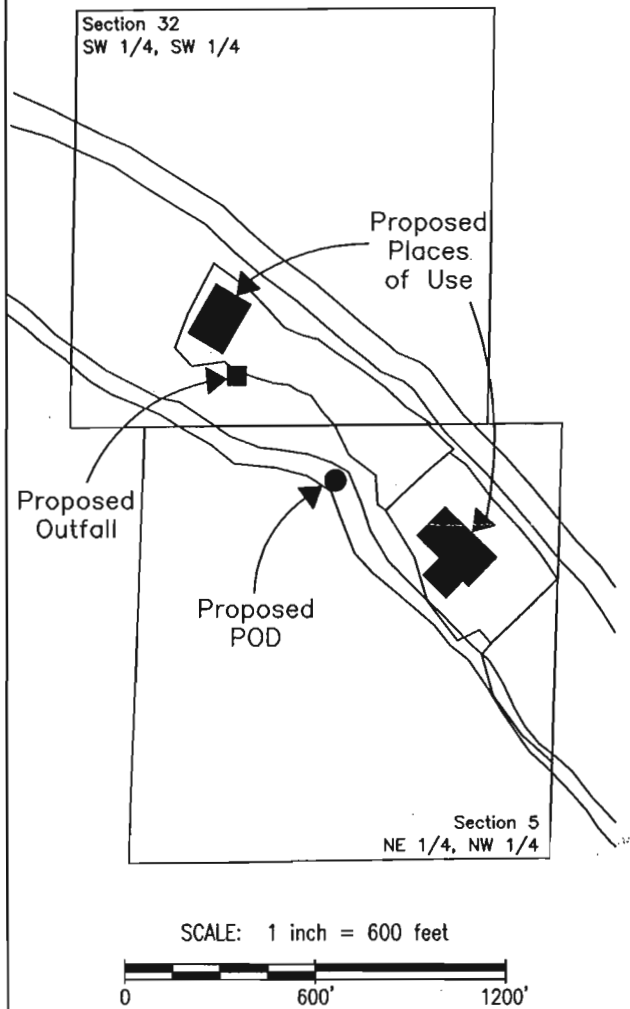

 FROM 16.23 acres of Cert. No. 12630



- 1.4 acres in NE1/4 SE1/4 of Section 5, T4N, R37E (Tax Lot 600)
- 2.0 acres in SE1/4 NE1/4 of Section 5, T4N, R37E (Tax Lot 600)
- 7.43 acres in SW1/4 NE1/4 of Section 5, T4N, R37E (Tax Lot 600)
- 3.6 acres in NW1/4 NE1/4 of Section 5, T4N, R37E (Tax Lot 600)
- 1.8 acres in NE1/4 NW1/4 of Section 5, T4N, R37E (Tax Lot 600)

 TO 8.5 acres

- 5.2 acres in NE1/4 NW1/4 of Section 5, T4N, R37E (Tax Lot 500)
- 3.3 acres in SW1/4 SW1/4 of Section 32, T5N, R37E (Tax Lot 500)

All transferred water rights converted to fish facility use with over 99 percent returned to river (0.6065 cfs)

Water supply system capacity is approximately 58 cfs.

-  Existing POD is located 1466 feet east and 69 feet north from the Center of Section 5.
-  Proposed POD is located 830 feet east and 165 feet south from the SW corner of Section 32.
-  Proposed outfall to stream.

Permittee Signature

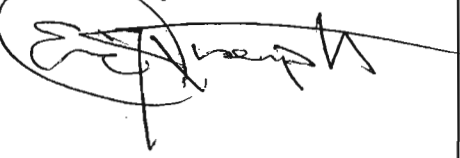
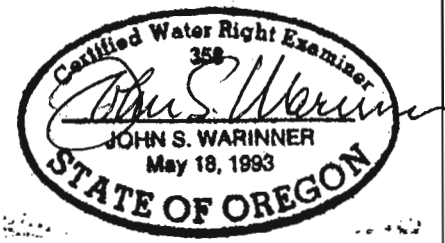
WATER RIGHT
TRANSFER MAP
PLACE OF USE AND POD

The purpose of this map is to identify the location of the water right. It is not intended to provide information relative to the location of property ownership boundary lines.



**Fountainhead
Irrigation, Inc.**

PO Box 2197 Walla Walla, WA 99362
Phone (509) 529-2646 Fax (509) 522-5251

In Name of
CTUIR
PO Box 638
Pendleton, OR 97801

Mapped, May 20, 2005
by John Warinner, CWRE