

RECEIVED

MAR 27 2000

WATER RESOURCES DEPT.
SALEM OREGON

APPLICATION MAP

FOR WATER RIGHT TRANSFER 'IN'

LOCATED IN THE SE 1/4 OF THE SW 1/4
AND THE SW 1/4 OF THE SE 1/4 OF SEC. 5,
AND THE NW 1/4 OF THE NE 1/4
AND THE NE 1/4 OF THE NW 1/4 OF SEC. 8,
T.11 S., R.13 E., W.M.,
JEFFERSON COUNTY, OREGON.



SCALE 1" = 400'

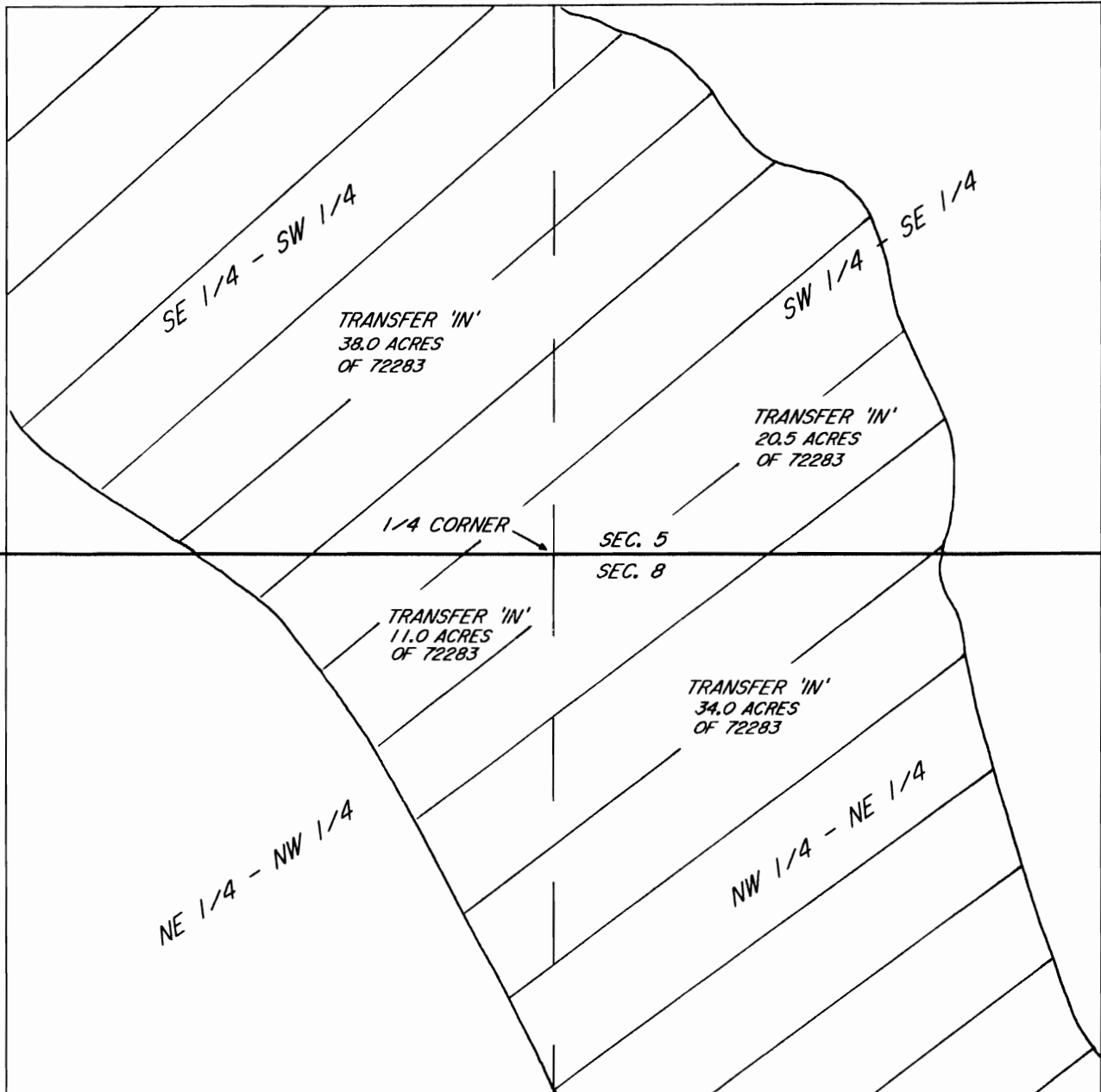

TOTAL TRANSFER 'IN' THIS MAP = (38.0 + 20.5 + 34.0 + 11.0) = 103.5 ACRES OF 72283.

T-8476

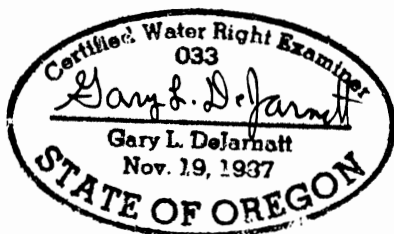

Renewal Date:
12-31-97

PREPARED BY:

DEJARNATT LAND SURVEYS, INC.

NO REPRESENTATION IS INTENDED TO
PROVIDE DIMENSIONS OR LOCATION
OF PROPERTY OWNERSHIP LINES.

63885 NORTH HWY 97
BEND, OREGON 97701
PHONE: 541-382-4192

DATE: JUNE 19, 1997
SHEET 1 OF 1 'IN'
JOB # 97045
LAYERS 2 AND 6