

RECEIVED
 MAR 27 2000
 WATER RESOURCES DEPT
 SALEM, OREGON

WATER RIGHT TRANSFER APPLICATION MAP

CHANGE IN POINT OF DIVERSION
 CHANGE IN PLACE OF USE

PREPARED BY:
 JONATHAN C. SPERO C.W.R.E. 123
 1002 KINCAID RD./P.O. BOX 16
 WILLIAMS, OREGON 97544
 PH. (541) 846-6845

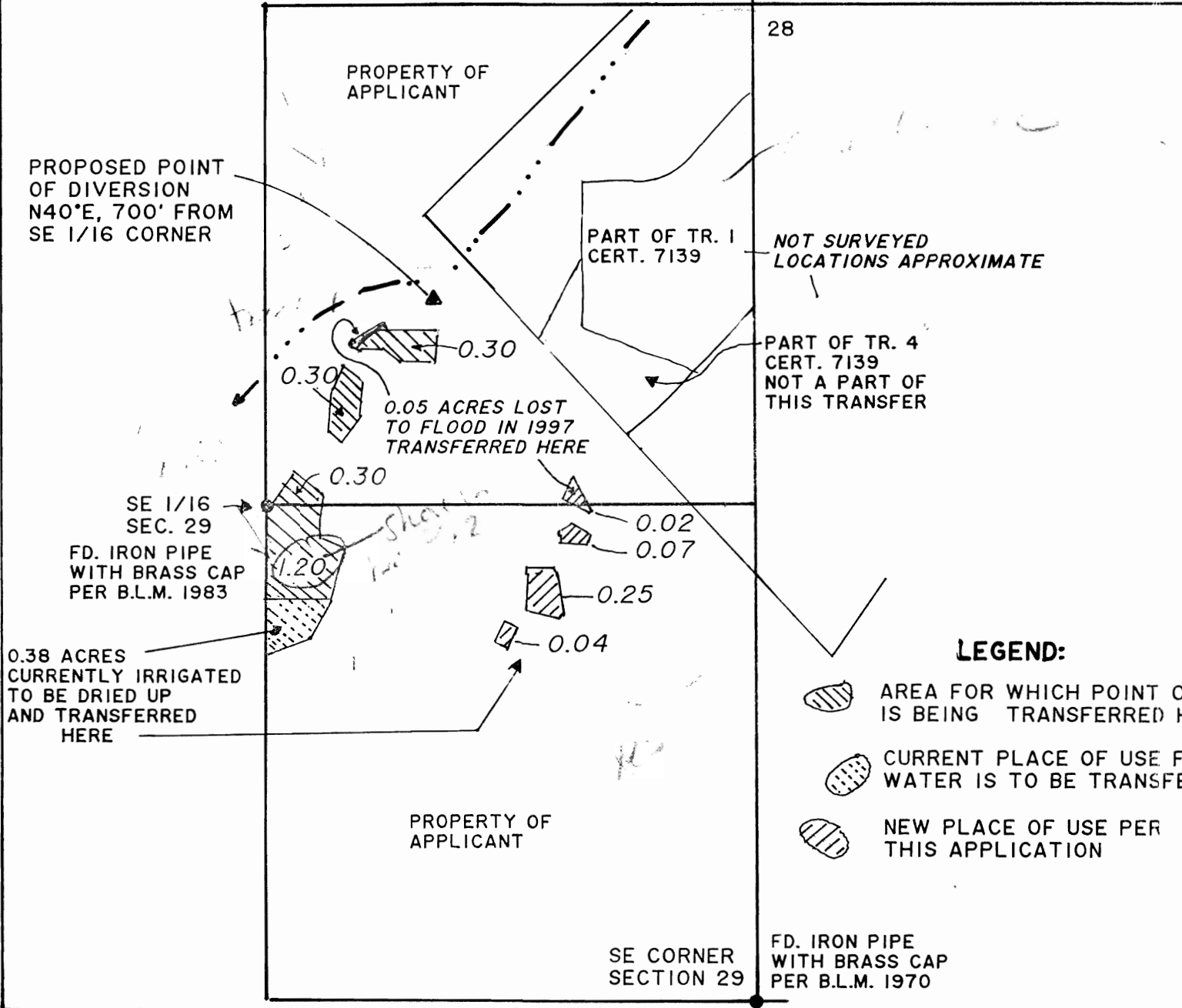
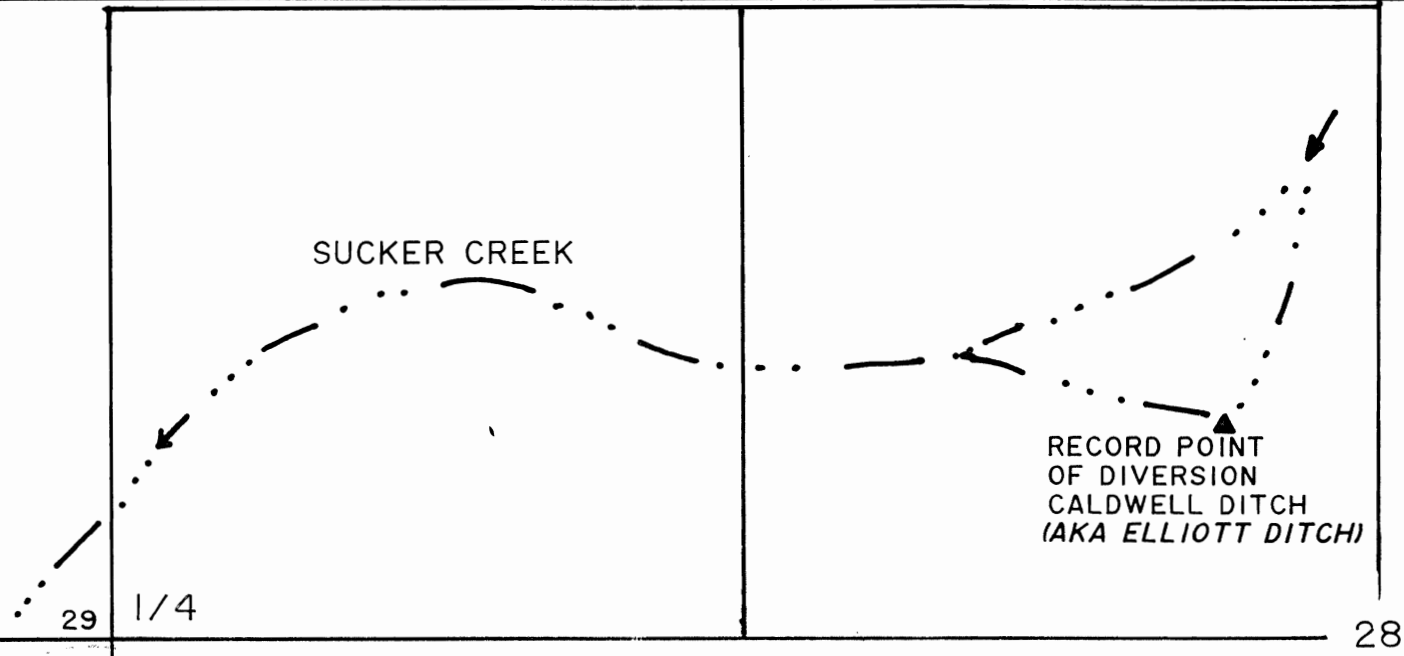
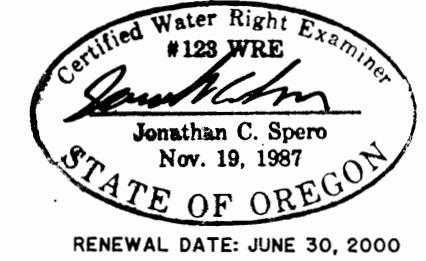

T.39 S. R.07 W. W.M.

APPLICANTS:
 ALEXANDER and DEBORAH LEE SCHROEDER
 P.O. BOX 1286
 CAVE JUNCTION, OREGON 97523
 PH. (541) 592-4981

- LEGEND:**
- AREA FOR WHICH POINT OF DIVERSION IS BEING TRANSFERRED HERE
 - CURRENT PLACE OF USE FROM WHICH WATER IS TO BE TRANSFERRED HERE
 - NEW PLACE OF USE PER THIS APPLICATION



SCALE: 1" = 400'

MAP PREPARED AUGUST 16, 1999

TRANSFER ORDER No. T - 8471

THIS MAP IS FOR THE PURPOSE OF IDENTIFYING THE LOCATION OF THE WATER RIGHT ONLY, AND IS NOT INTENDED TO PROVIDE LEGAL DIMENSIONS OR LOCATIONS OF PROPERTY OWNERSHIP LINES.