

T-8479

RECEIVED



APR 06 2000

WATER RESOURCES DEPT.
SALEM, OREGON

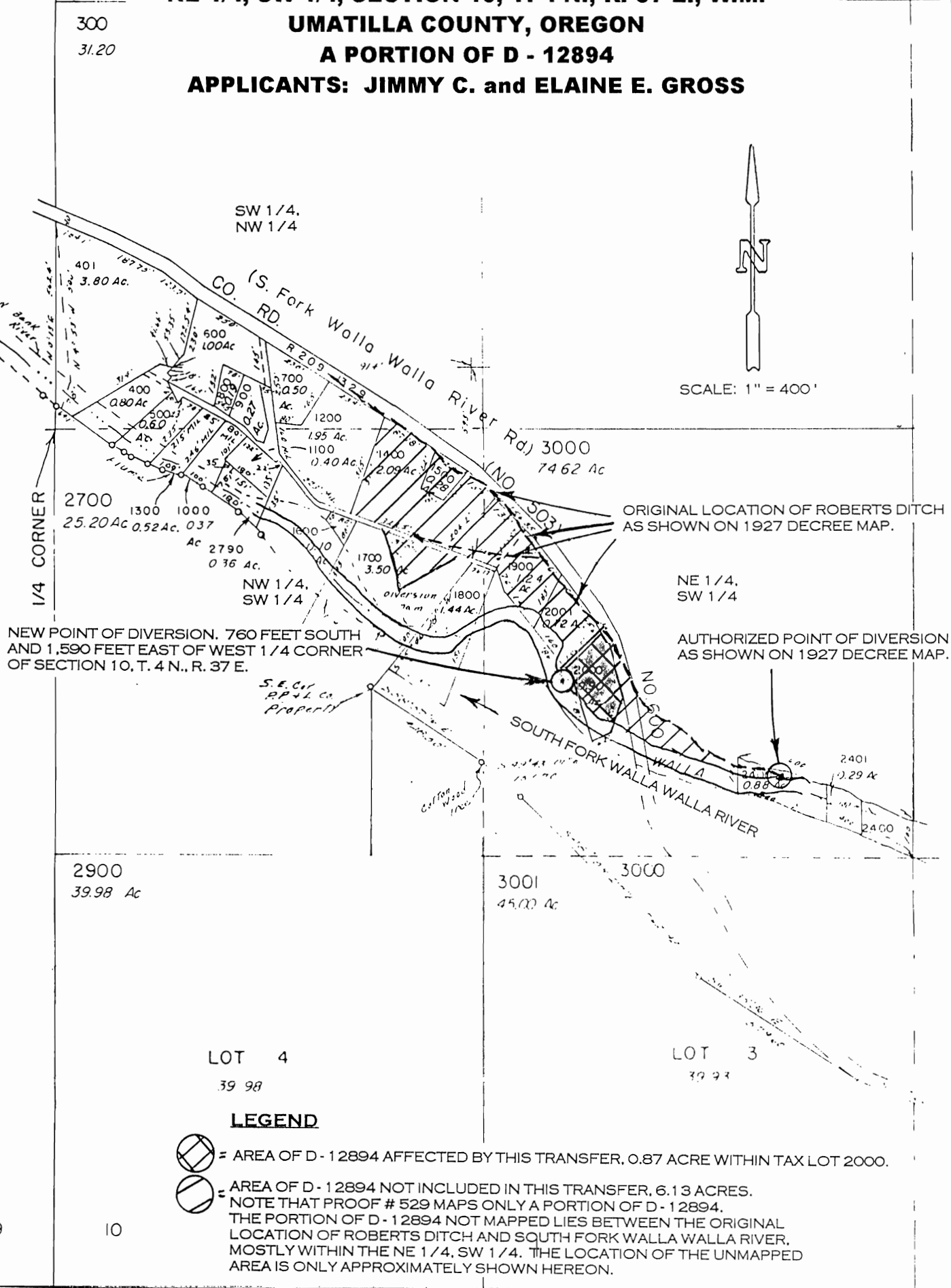
**MAP TO ACCOMPANY TRANSFER APPLICATION
 NEW POINT OF DIVERSION
 LOCATED WITHIN
 NE 1/4, SW 1/4, SECTION 10, T. 4 N., R. 37 E., W.M.
 UMATILLA COUNTY, OREGON
 A PORTION OF D - 12894
 APPLICANTS: JIMMY C. and ELAINE E. GROSS**



LEGEND

-  = AREA OF D - 12894 AFFECTED BY THIS TRANSFER, 0.87 ACRE WITHIN TAX LOT 2000.
-  = AREA OF D - 12894 NOT INCLUDED IN THIS TRANSFER, 6.13 ACRES.
 NOTE THAT PROOF # 529 MAPS ONLY A PORTION OF D - 12894.
 THE PORTION OF D - 12894 NOT MAPPED LIES BETWEEN THE ORIGINAL
 LOCATION OF ROBERTS DITCH AND SOUTH FORK WALLA WALLA RIVER,
 MOSTLY WITHIN THE NE 1/4, SW 1/4. THE LOCATION OF THE UNMAPPED
 AREA IS ONLY APPROXIMATELY SHOWN HEREON.

THIS MAP IS PREPARED FOR THE EXPRESS PURPOSE TO SHOW WATER APPROPRIATION AND USE. IT IS NOT INTENDED TO SHOW OR LOCATE PROPERTY OWNERSHIP LINES.

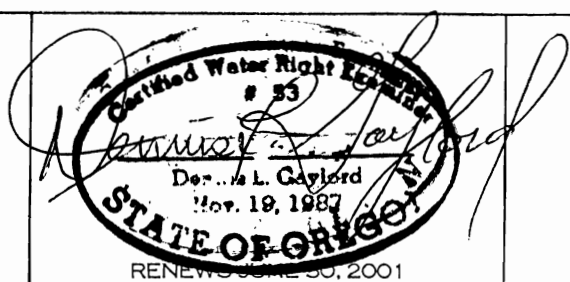

DENNIS L. GAYLORD, CWRE
 71614 S.W. LAKE DRIVE
 PENDLETON, OR 97801
 541-276-6260
 MARCH 2000

RENEWED 03/06/00