

T.5S., R.2W., W.M.

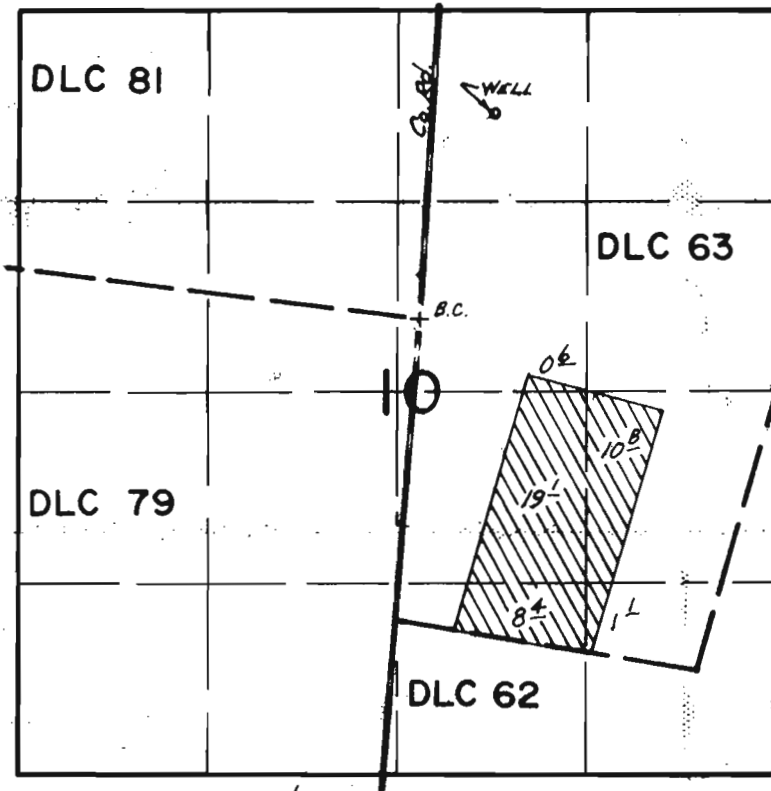

WELL LOC: 1420' N. & 520' E. FROM NE COR. GREBOIRE
DLC 79

FINAL PROOF SURVEY
UNDER

Application No. G-8241.. Permit No. G-7801.....
IN NAME OF

.....ROBERT SCHMIDT.....

Surveyed Sept. 6..... 1983, by L. M. TOLL.....