

**DESCHUTES COUNTY
SEC.02 T16S. R12E. W.M.**

SCALE - 1" = 400'



SW 1/4 OF THE SW 1/4

DISTRICT INTERNAL
NOTICE #: T-2005-036

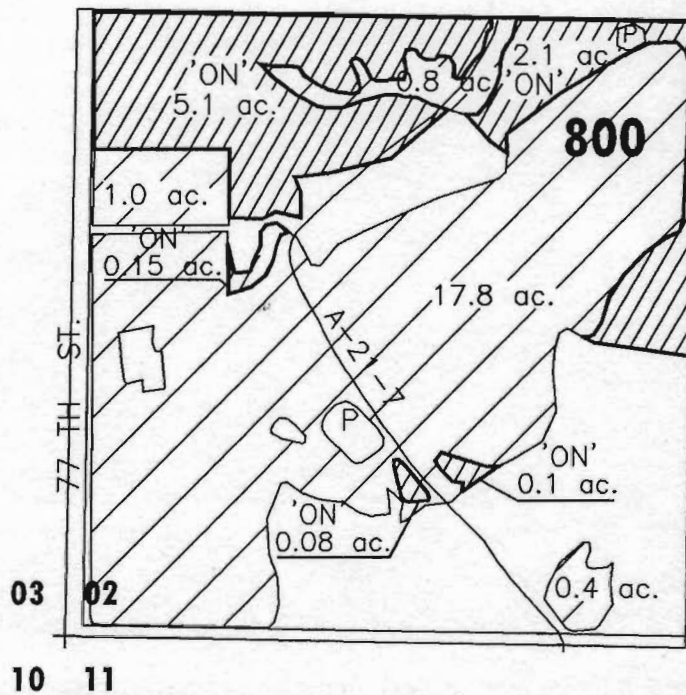

"ON" MAP

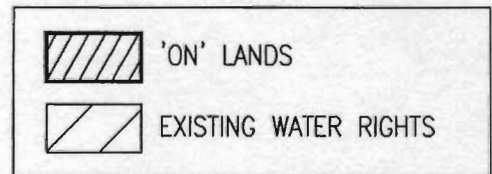

APPLICATION FOR WATER RIGHT TRANSFER
COID FOR ALVIN C. & DONNA M. LASH / ALVIN C. & DONNA M. LASH
TAXLOT #: 800 7.53 ACRES

DATE: 08-31-05

FILE NO: E:\TRANSFER\WRTRANS05\LASH2