

TOWNSHIP 5 SOUTH, RANGE 1 EAST, W.M.

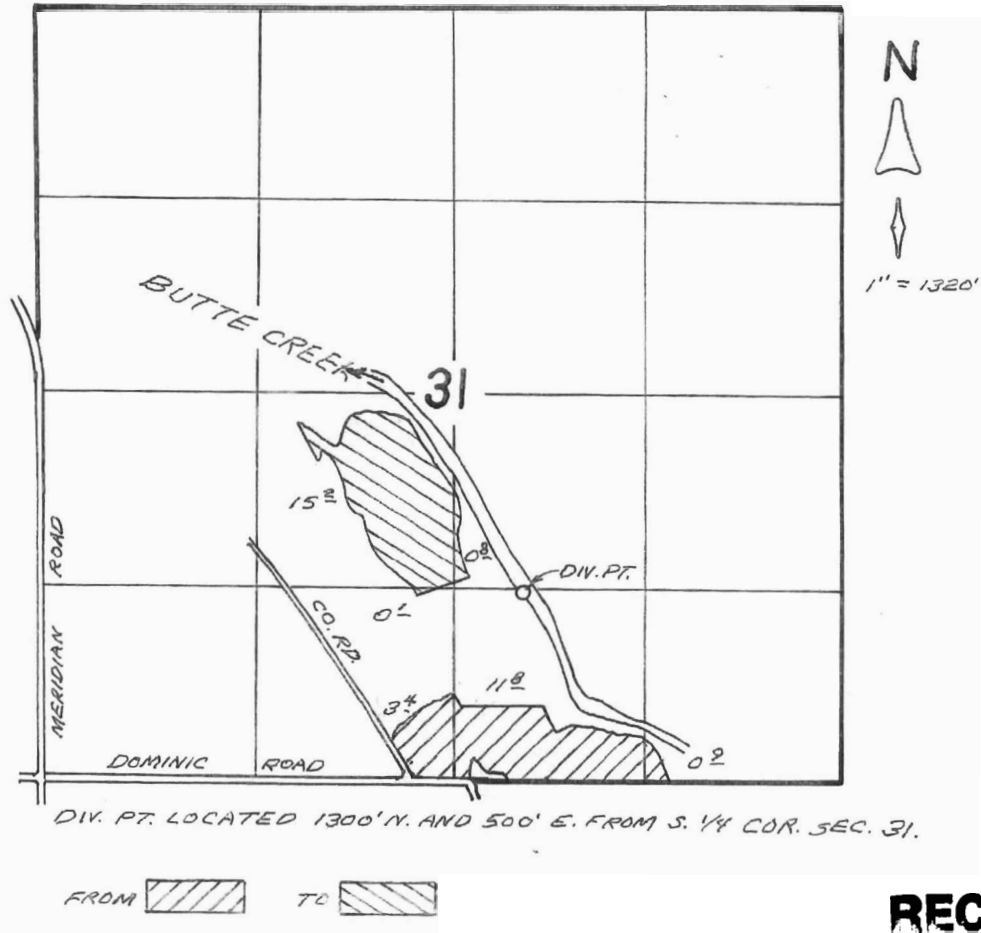

RECEIVED

APR - 6 2000

WATER RESOURCES DEPT.
SALEM, OREGON

MAP TO ACCOMPANY
TRANSFER APPLICATION
IN THE NAME OF

DICKMAN FARMS, INC.

TRANS. No. 8481

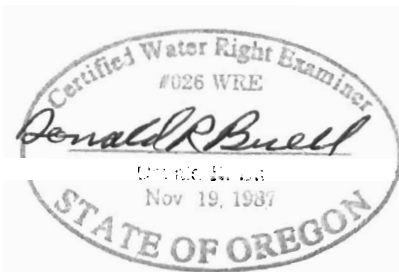

THIS MAP WAS PREPARED FOR THE PURPOSE OF IDENTIFYING THE LOCATION OF A WATER RIGHT ONLY AND IS NOT INTENDED TO PROVIDE LEGAL DIMENSIONS OR LOCATION OF PROPERTY OWNERSHIP LINES.