

# MAP TO ACCOMPANY APPLICATION FOR WATER RIGHT TRANSFER AND APPLICATION FOR A PERMIT TO APPROPRIATE GROUND WATER

FOR  
24 RANCH INC  
3821 HIGHWAY 31  
SUMMER LAKE, OR 97640  
(541) 947-3902

EXISTING CONFIGURATION AS PER  
FINAL PROOF MAP OF PERMIT NO. 10388  
OWNSHIP 31 SOUTH, RANGE 16 EAST, W.M.

FINAL CONFIGURATION AS PER  
THIS APPLICATION  
TOWNSHIP 31 SOUTH, RANGE 16 EAST, W.M

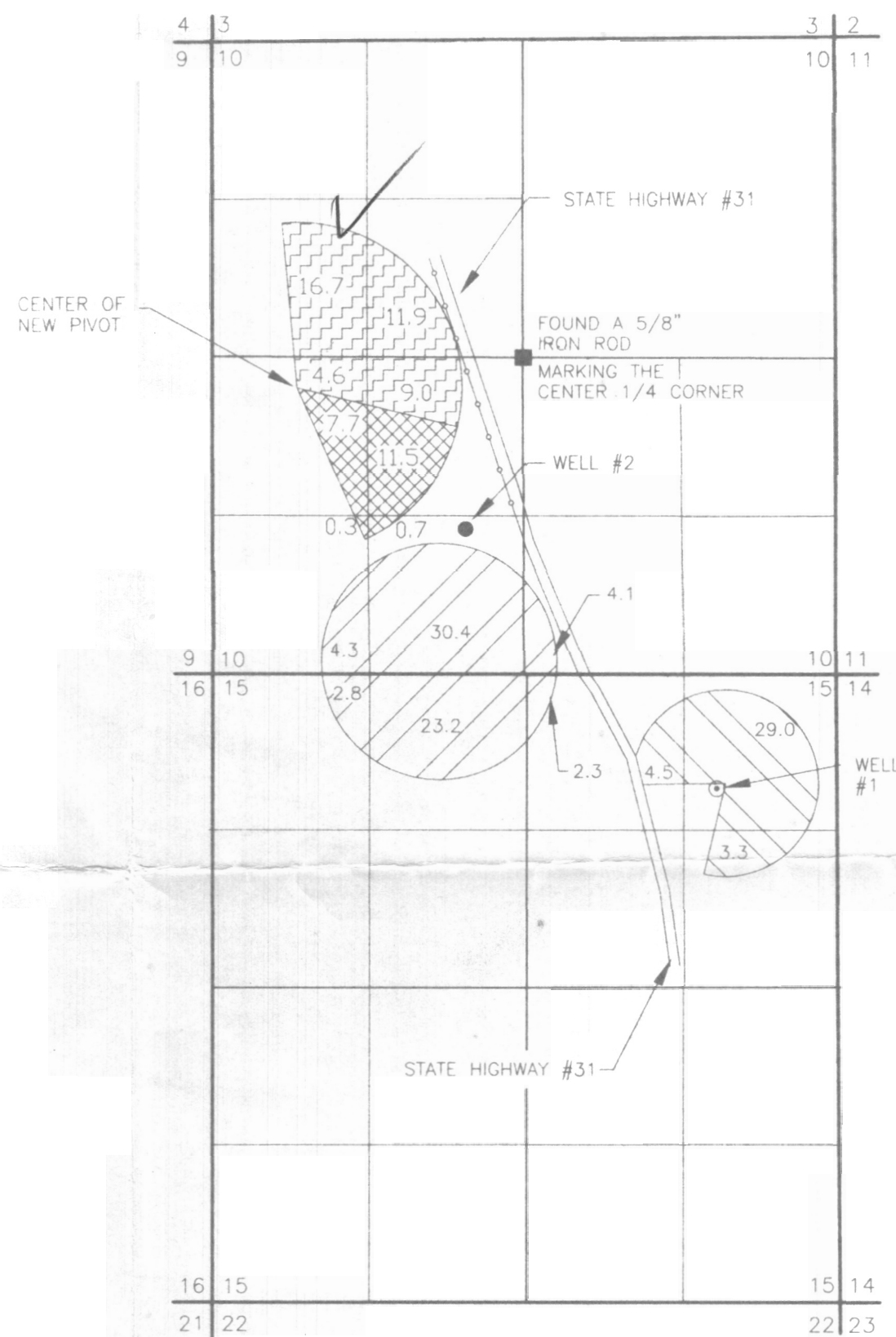
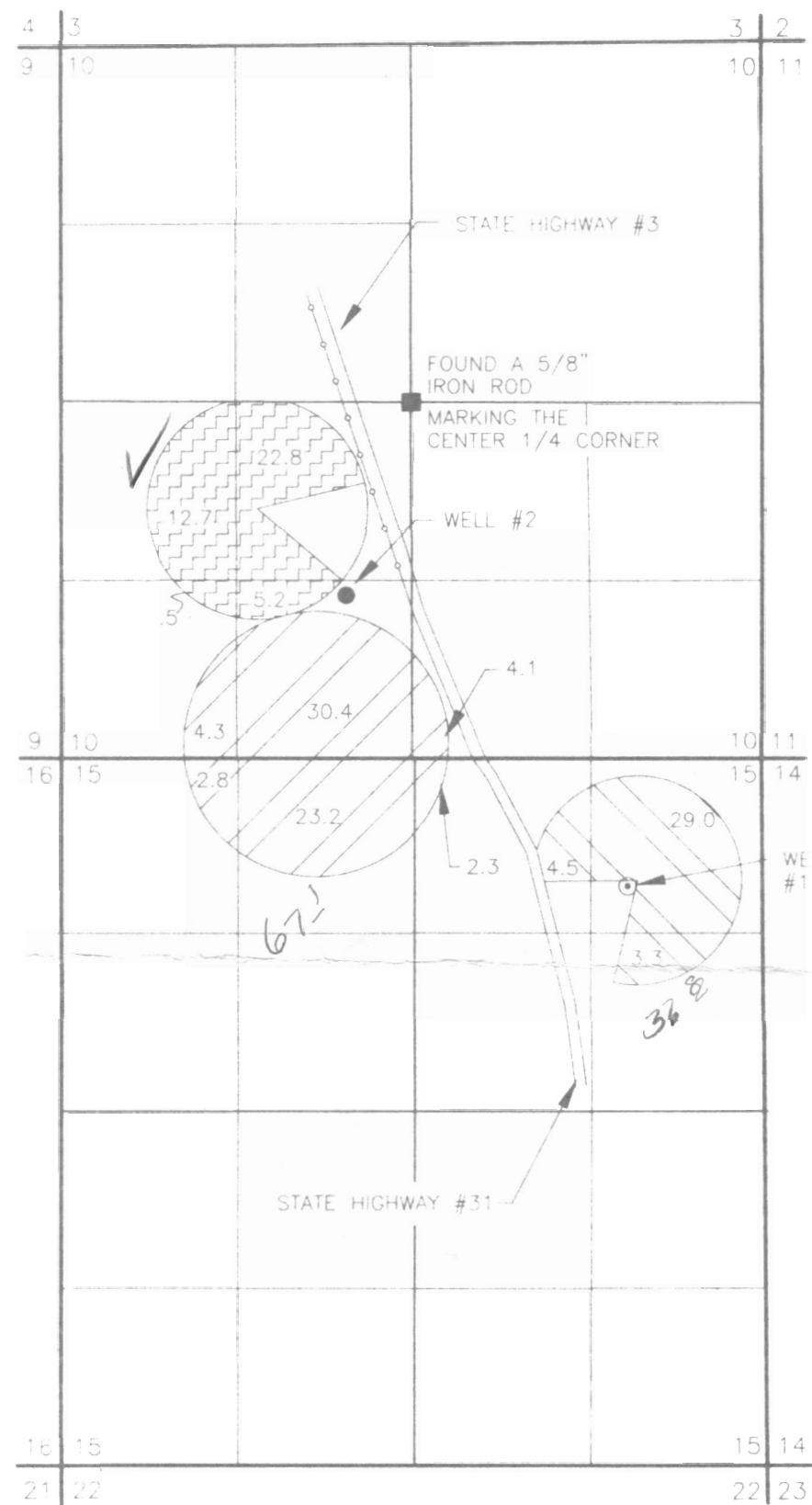
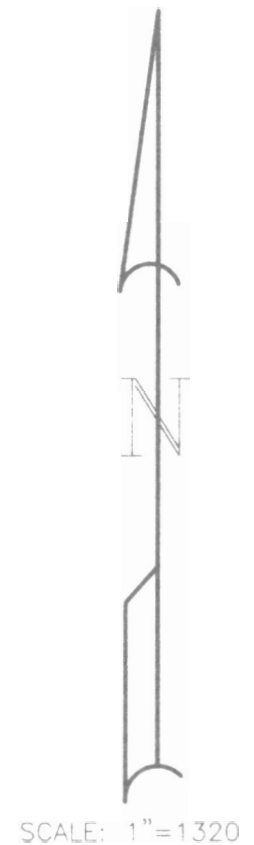

### LEGEND

- SECTION LINE
- 1/4 SECTION LINE
- 1/16 SECTION LINE
- GOVERNMENT LOT LINES
- EXISTING FENCE
- EXISTING WELL
- FOUND LAND SURVEY MONUMENT AS NOTED
- 67.1 ACRES UNDER FINAL PROOF MAP OF PERMIT #G10388 USING WATER FROM WELL #2. TO REMAIN IN PLACE.
- 36.8 ACRES UNDER FINAL PROOF MAP OF PERMIT #G10388 USING WATER FROM WELL #1 TO REMAIN IN PLACE.
- 42.2 ACRES UNDER FINAL PROOF MAP OF PERMIT #G10388 USING WATER FROM WELL #2, TO BE TRANSFERRED AS SHOWN, AND SHALL CONTINUE USING WATER FROM WELL #2.
- 20.2 ACRES TO BE APPLIED FOR THIS APPLICATION PLACE OF USE, AND USE OF GROUND WATER, USING WATER FROM WELL #2.

### POINTS OF APPROPRIATION

WELL #1 LOCATED IN THE NE 1/4 OF THE NE 1/4 OF SECTION 15 AND IS 840 FEET SOUTH AND 950 FEET WEST OF THE NORTHEAST CORNER OF SECTION 15, AS PER: FINAL PROOF MAP OF PERMIT G-10388

WELL #2 LOCATED IN THE SE 1/4 OF THE SW 1/4 OF SECTION 10 AND IS 1439 FEET SOUTH AND 484 FEET WEST OF THE CENTER 1/4 CORNER OF SECTION 10, AS PER: FINAL PROOF MAP OF PERMIT G-10388

T-8499

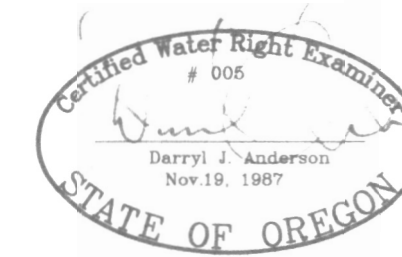

PREPARED FOR:  
24 RANCH INC.  
3821 HIGHWAY 31  
SUMMER LAKE, OR 97640  
(541) 947-3902

PREPARED BY:  
**ANDERSON ENGINEERING & SURVEYING, INC.**  
P.O. BOX 28                      P.O. BOX 419  
LAKEVIEW, OREGON 97630    REDMOND, OREGON 97756  
(541) 947-4407                (541) 923-4307  
FAX 947-2321                 FAX 923-4308

DATE: MARCH 2000      DWG. FILE: 94104

NOTE: PREPARATION OF THIS MAP IS FOR IDENTIFYING PROPOSED WATER RIGHTS ONLY. IT HAS NO INTENT TO PROVIDE LOCATIONS OR DIMENSIONS OF PROPERTY BOUNDARIES.