

T.35S.,R.1W.,W.M.
 Tax Lot Nos. 400, 500, 600 & 402
 Jackson County, Oregon

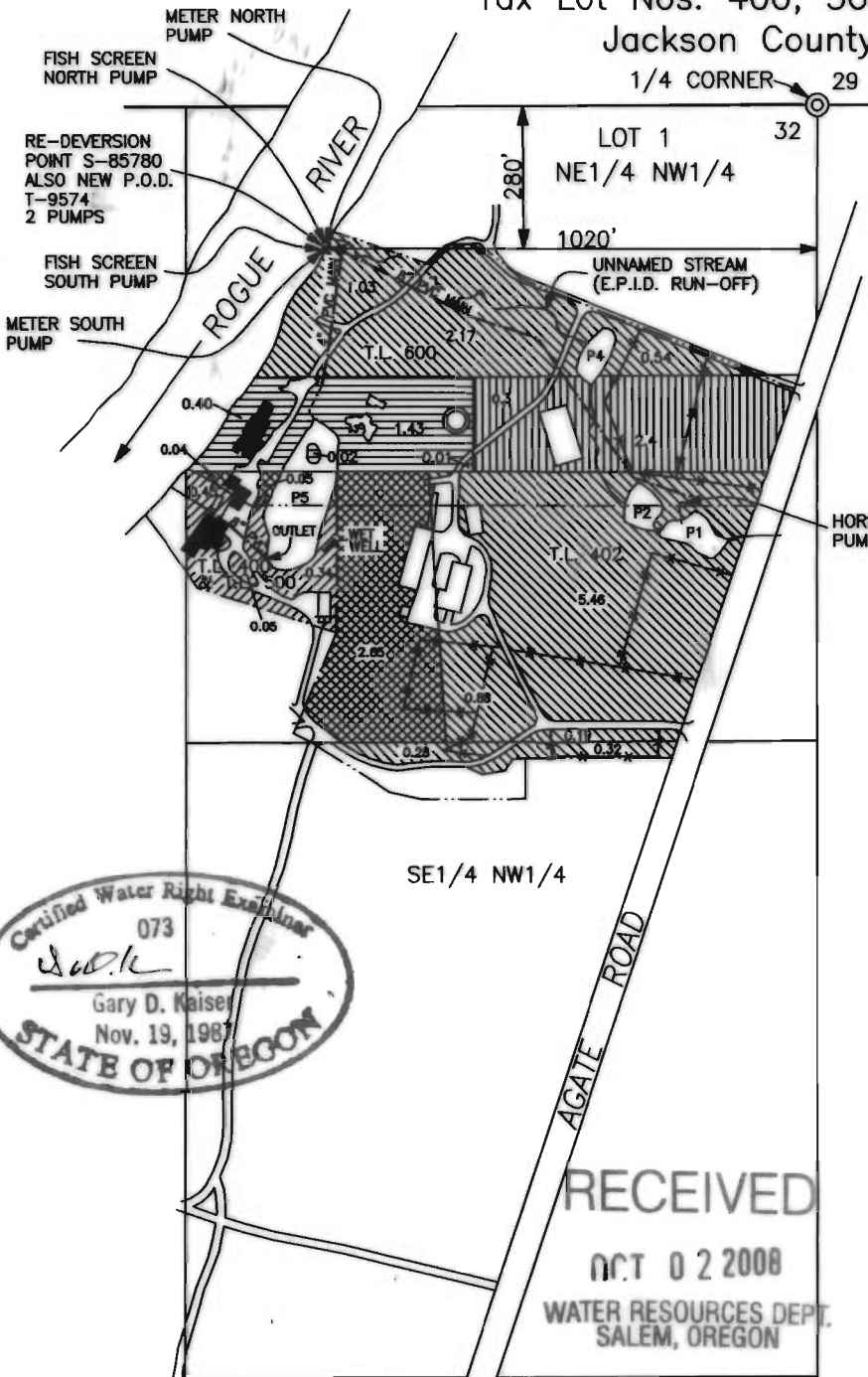

SCALE 1" = 400'



= LOST CREEK RESERVOIR
 WATER APPL. No. S-85780



= PERMIT 14423, CERT. 14298
 E.P.I.D. WASTE WATER
 ALSO SUPPLEMENTAL WATER
 FROM LOST CREEK RES.
 APPL. No. S-85780

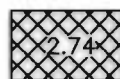

= PORTION OF PERMIT 14635,
 CERT. 14023 E.P.I.D. WASTE WATER
 ALSO SUPPLEMENTAL WATER
 FROM LOST CREEK RES.
 APPL. No. S-85780

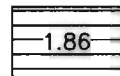

= T-9574 - NEW P.O.D.



= P. 30016, C. 34515 WATER
 = APPLIED THROUGH SAME
 IRRIGATION SYSTEM AS
 PORTIONS OF T-9574 AND
 S-85780

LEGEND

- P1 = POND No. 1
- P2 = POND No. 2
- P4 = POND No. 4
- P5 = POND No. 5
- x - x = Fence

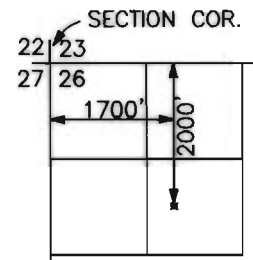

LOST CREEK RESERVOIR
 POINT OF DIVERSION

T.33S.,R.1E.,W.M.
 SCALE 1" = 2640'

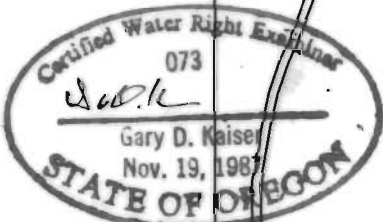

CLAIM OF BENEFICIAL USE MAP

APPLICATION No. S-85870, PERMIT
 No. 54055 AND T-9574 WATER APPLIED
 THROUGH SAME SYSTEM - NO WAY TO
 SEPERATE ON MAP

FOR: LINDA ISOLA
 JAMES BAYER and TONI ISOLA-BAYER
 JOHNNIE ISOLA and NICOLE ISOLA
 12271 Agate Road
 Eagle Point, OR. 97524

PREPARED BY:
 Gary D. Kaiser
 19440 Highway 62
 Eagle Point, OR. 97524

September 19, 2008

NOTE: MAP PREPARED FOR
 WATER RIGHT PURPOSES ONLY,
 NOT FOR PROPERTY BOUNDARY
 LOCATIONS.

MAP TO ACCOMPANY AN APPLICATION
FOR A WATER RIGHT TRANSFER
CHANGE IN POINT OF DIVERSION

T.35S.,R.1W.,W.M.
Jackson County, Oregon
Tax Lot No. 351W 32 - 600

FOR: LINDA J. ISOLA
12271 Agate Road
Eagle Point, OR. 97524

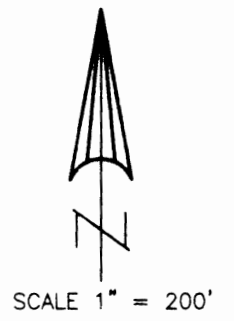

PREPARED BY:
Gary D. Kaiser
Kaiser Surveying
19440 Highway 62
Eagle Point, OR. 97524

July 7, 2003

NOTE: MAP PREPARED FOR
WATER RIGHT PURPOSES ONLY,
NOT FOR PROPERTY BOUNDARY
LOCATIONS.

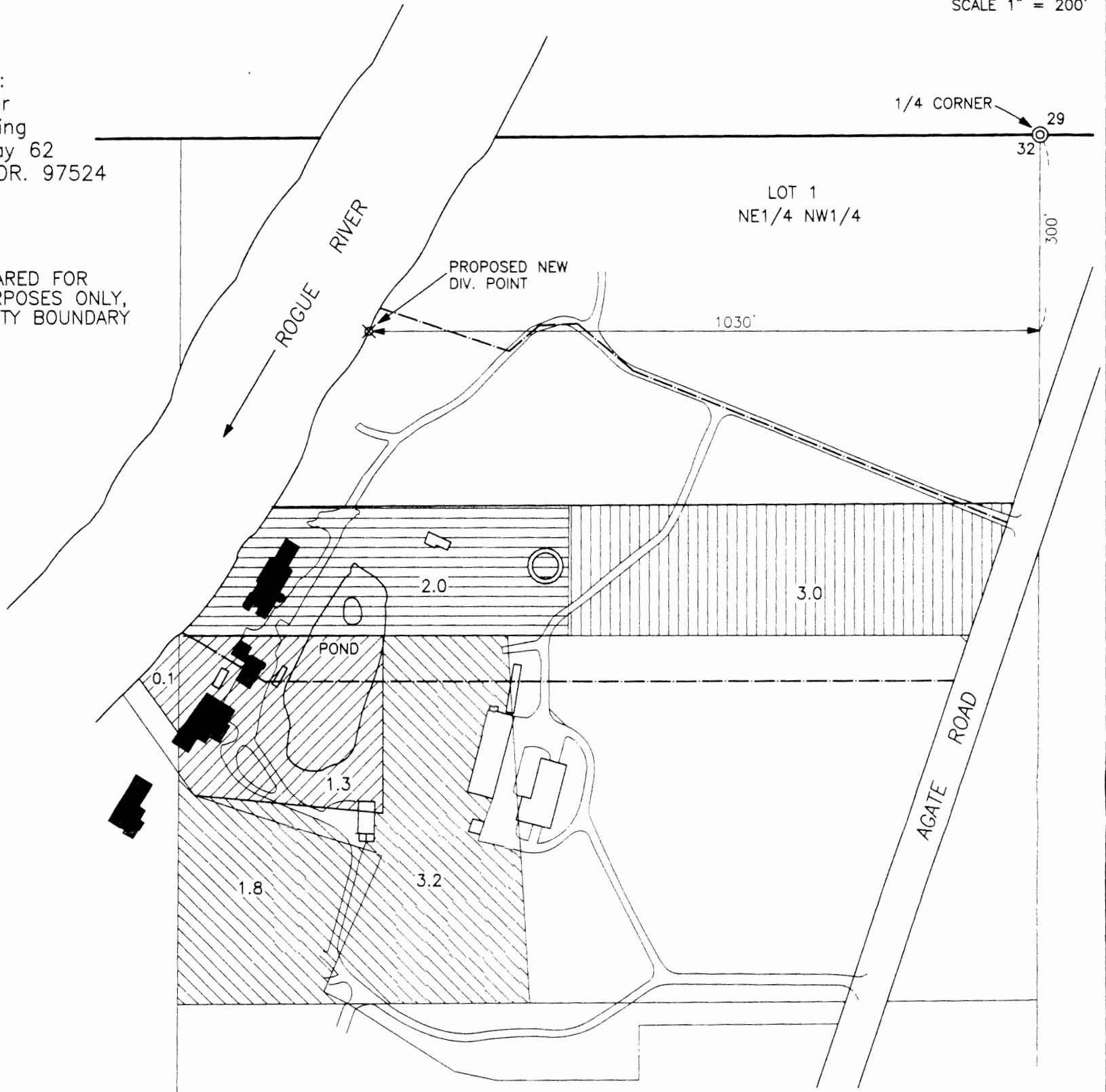

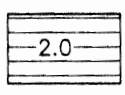
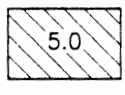
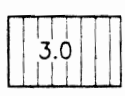
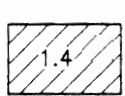
-  = PERMIT 14634, CERT. 14321
ROGUE RIVER
REQUESTING NEW DIV. PT.
-  = PERMIT 14635, CERT. 14023
E.P.I.D. WASTE WATER
NO CHANGE
-  = PERMIT 14423, CERT. 14298
E.P.I.D. WASTE WATER
NO CHANGE
-  = PERMIT 30016, CERT. 34515
ROGUE RIVER
NO CHANGE

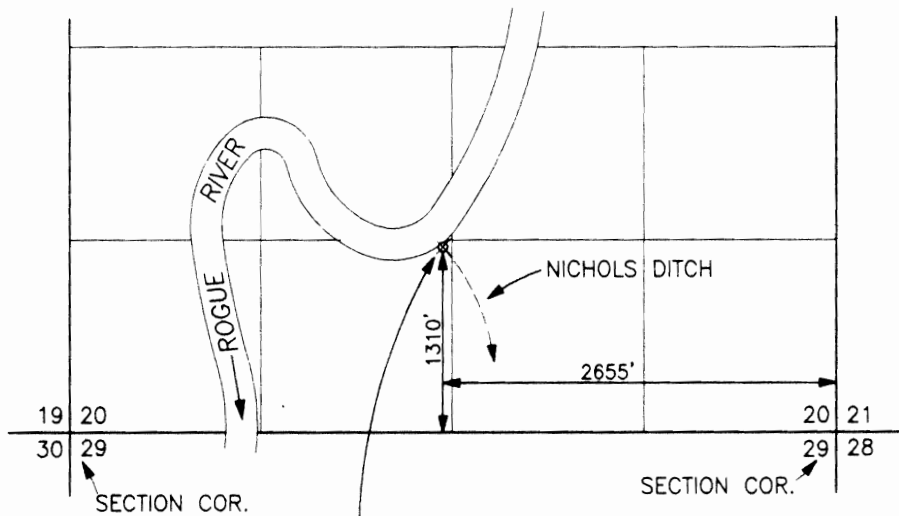

AUTHORIZED DIVERSION POINT
CERT. 14321
T.35S.,R.1W.,W.M.
SCALE 1" = 1320'

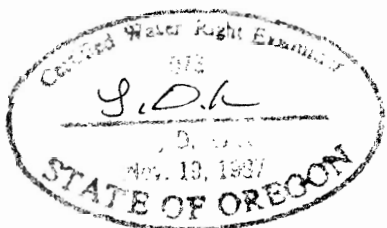

RECEIVED

SEP 29 2003

WATER RESOURCES DEPT.
SALEM, OREGON

T9574