

TOWNSHIP 5 SOUTH, RANGE 1 WEST, W.M.

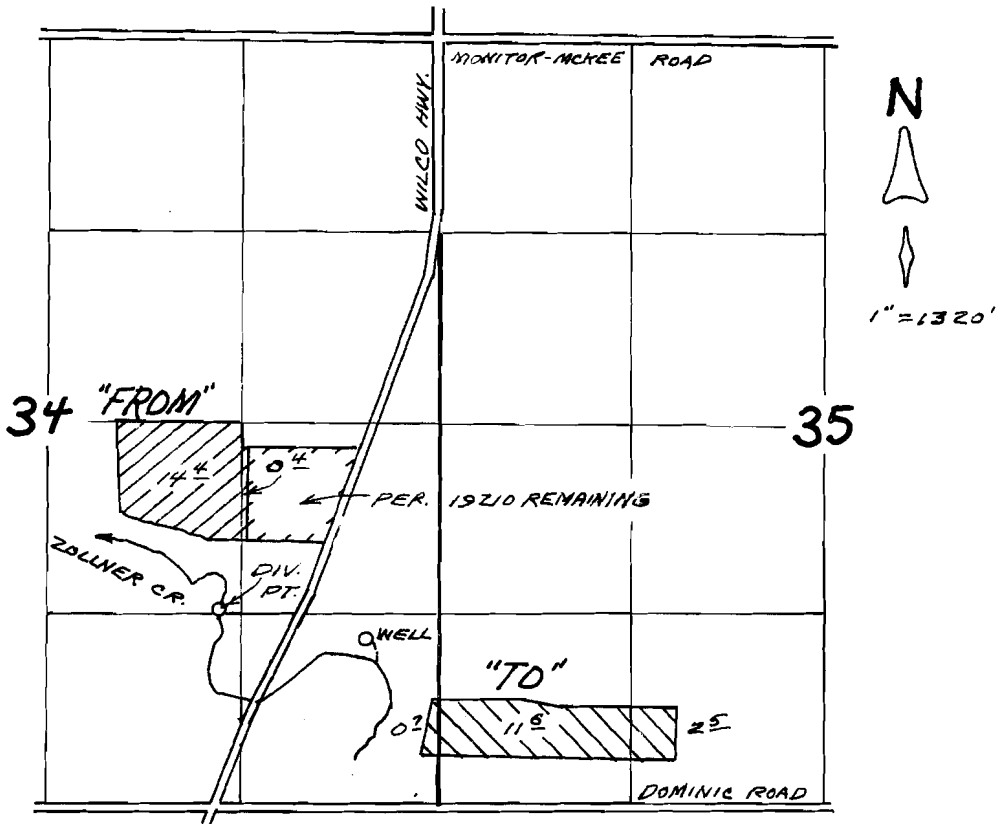

DIV. PT. LOCATED 1350' N. AND 1480' W. } BOTH FROM SE COR. SEC. 34
 WELL LOCATED 1170' N. AND 450' W }

MAP TO ACCOMPANY
 TEMPORARY TRANSFER APPLICATION
 IN THE NAME OF

CHRIS BOCHSLER

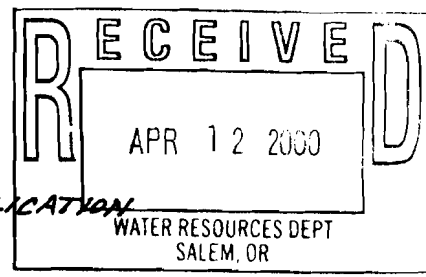

TRANS. No. 8492