

MAP TO ACCOMPANY APPLICATION
TO CHANGE PLACE OF USE

LOCATED IN THE SW1/4 OF SECTION 7
AND IN THE W1/2 OF SECTION 18
TOWNSHIP 39 SOUTH, RANGE 18 EAST, W.M.,
LAKE COUNTY, OREGON

FOR: DAN AND NINA MICKE

RECEIVED

OCT 02 2003

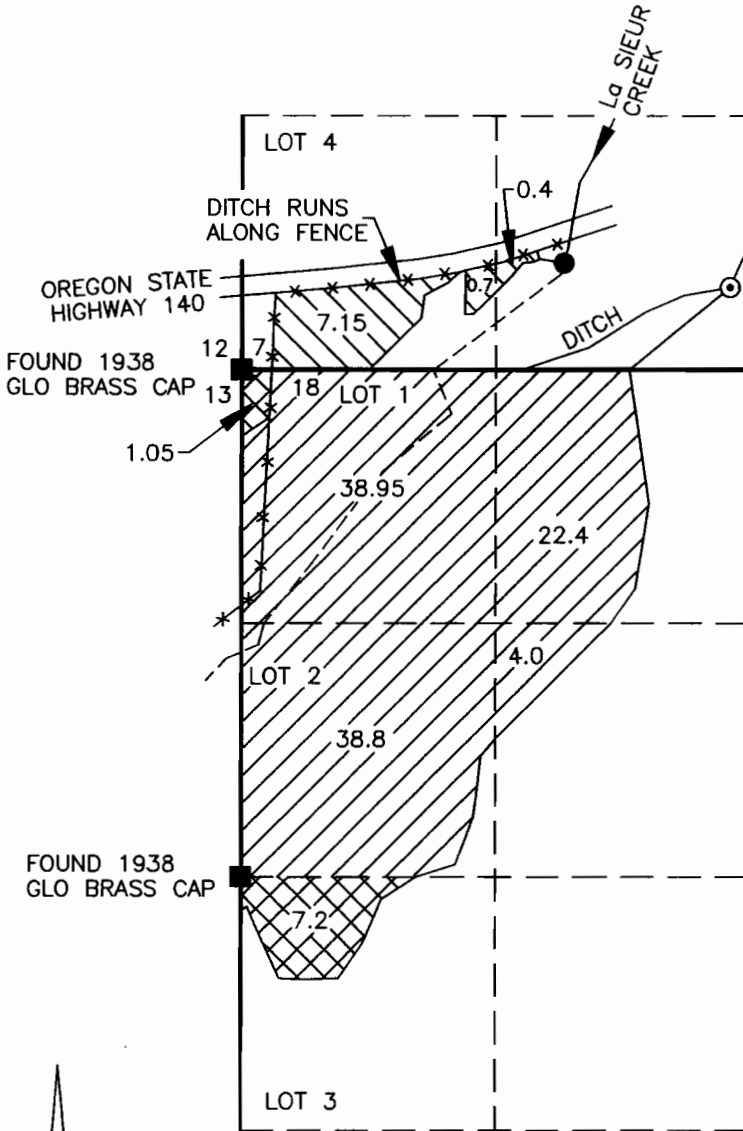

WATER RESOURCES DEPT.
SALEM, OREGON



LEGEND

- FOUND LAND SURVEY MONUMENT AS NOTED.
- POINT OF DIVERSION- LaSIEUR CREEK LOCATED IN THE SE1/4SW1/4 OF SECTION 7, T39S, R18E, W.M. AND LOCATED 554 FEET NORTH AND 1679 FEET EAST FROM THE SW CORNER OF SECTION 7.
- ⊙ POINT OF DIVERSION- FISH LAKE CREEK LOCATED IN THE SE1/4SW1/4 OF SECTION 7, T39S, R18E, W.M. AND LOCATED 429 FEET NORTH AND 2544 FEET EAST FROM THE SW CORNER OF SECTION 7.
- *-* EXISTING FENCE

HATCH LEGEND

-  104.15 ACRES AS PER CERTIFICATE NO. 5182 TO REMAIN IN PLACE.
-  8.25 ACRES AS PER CERTIFICATE NO. 5182 TO BE TRANSFERRED TO: 

CERTIFIED WATER RIGHTS EXAMINER
#47898WRE
Rodney F. Callaghan
RODNEY F. CALLAGHAN
MAY 21, 2001
STATE OF OREGON

THIS MAP IS FOR THE PURPOSE OF
LOCATING A WATER RIGHT ONLY AND
HAS NO INTENT TO PROVIDE LEGAL
DIMENSIONS OR THE LOCATION OF
PROPERTY LINES.

SCALE 1" = 1000'

PREPARED FOR: DAN AND NINA MICKE
87554 HIGHWAY 140 WEST
LAKEVIEW, OR 97630

PREPARED BY:
CLS CALLAGHAN LAND SURVEYING
427 SOUTH H STREET
LAKEVIEW, OR 97630
(541) 947-5841

DATE: 9/22/2003 DRAWING: 200351

T9588