

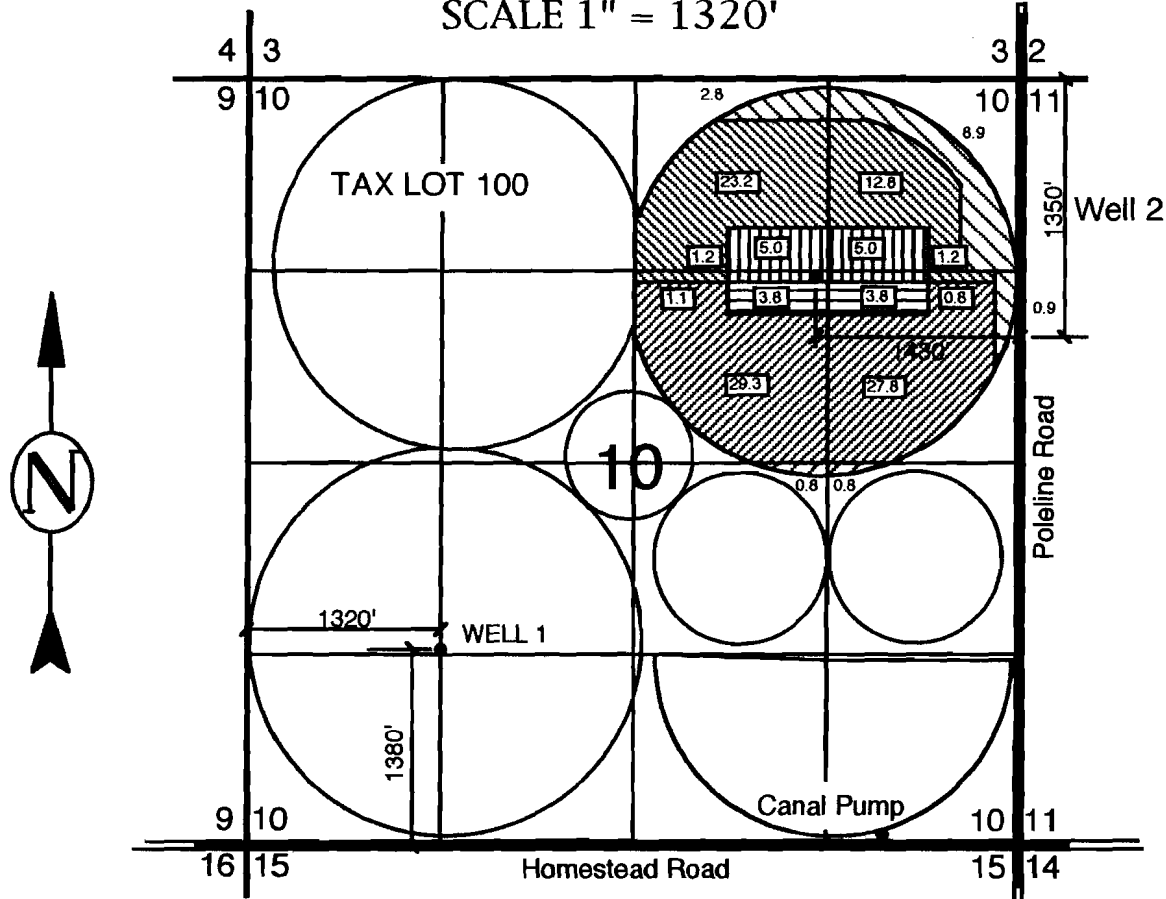

# T. 3 N., R. 26, E.W.M.

MORROW COUNTY

SCALE 1" = 1320'



WELL 1 Loc. 1380' North & 1320' East of SW Corner Section 10,  
WELL 2 Loc. 1350' South & 1430' West of NE Corner Section 10,

-  Permit U-551 W/ 45563 Supplemental Not Affected
-  Permit U-551 W/ 45563 Supplemental Transferred From These Locations

THIS MAP IS FOR THE PURPOSE OF IDENTIFYING THE LOCATION OF WATER RIGHTS ONLY AND IS NOT INTENDED TO PROVIDE THE LEGAL DIMENSIONS OR LOCATIONS OF PROPERTY OWNERSHIP LINES.

## WATER RIGHTS TRANSFER MAP IN NAME OF

J & J BOSMA /  
MAPLE GROVE DAIRIES

*Abandoned Water Right #202 WSE*  
*Ronald V. McKinnis*  
RONALD V. MCKINNIS  
NOV. 28, 1988  
STATE OF OREGON  
*Exp. 12-31-06*

RECEIVED

DEC 16 2005

WATER RESOURCES DEPT  
SALEM, OREGON

ENGINEERING - LAND SURVEYING - WATER RIGHTS

**R. V. MCKINNIS ENGINEERING**



79980 Prindle Loop Road  
Hermiston, Oregon 97838  
(541) -567-2017



RECEIVED

NOV 21 2005

WATER RESOURCES DEPT  
SALEM, OREGON