

CHANGE IN POINT OF APPROPRIATION MAP

UNDER CERTIFICATE G-61546, PERMIT G-9388

TOWNSHIP 4 SOUTH, RANGE 10 WEST, W.M.
NW 1/4 OF SECTION 19, TILLAMOOK COUNTY

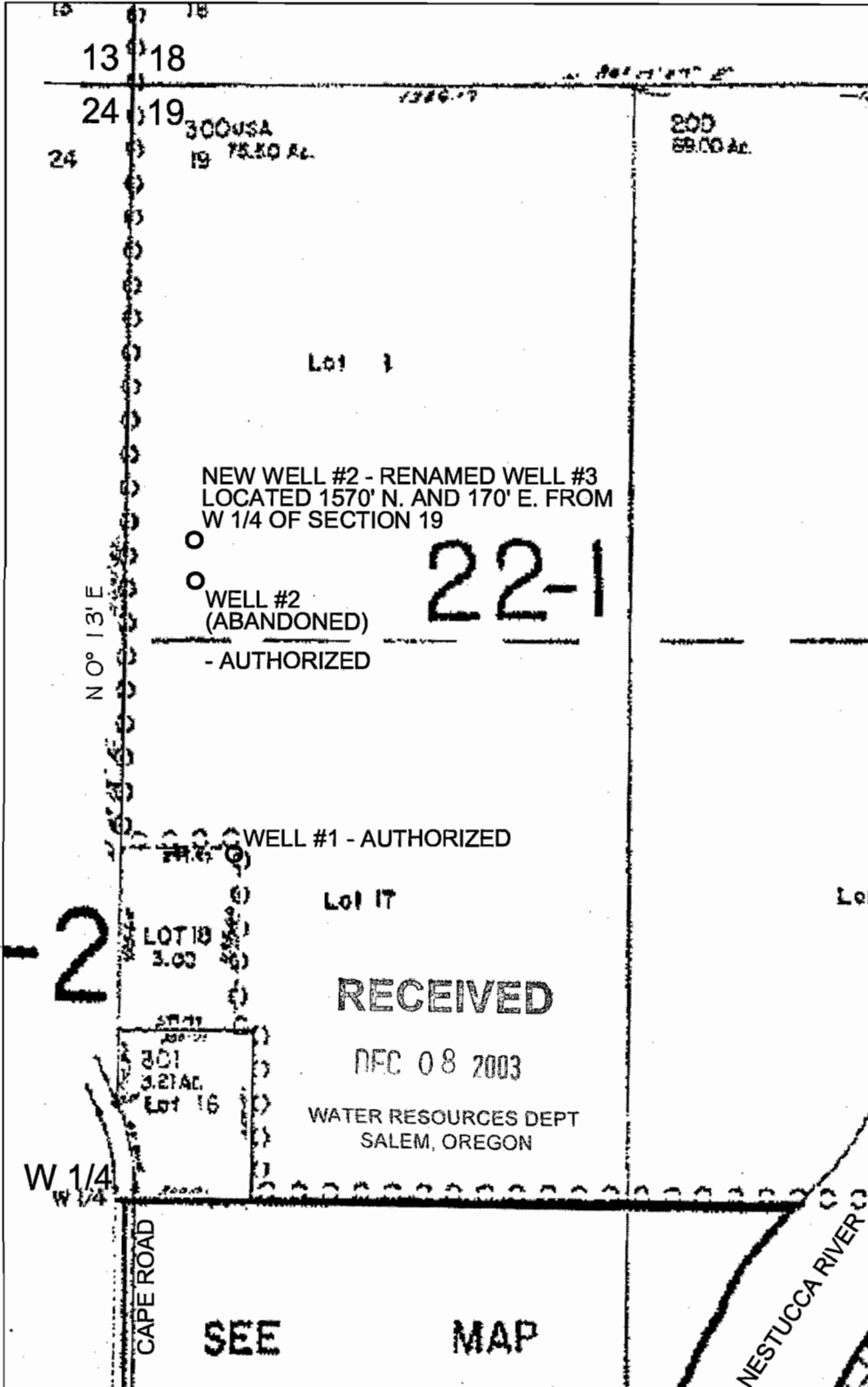

THIS MAP WAS PREPARED FOR:
PACIFIC CITY JOINT WATER-SANITARY AUTHORITY
34005 CAPE KIWANDA DRIVE
POST OFFICE BOX 520
PACIFIC CITY, OREGON 97135
ON OCTOBER 27, 2003

REFER TO THE ATTACHED PLACE OF USE MAP

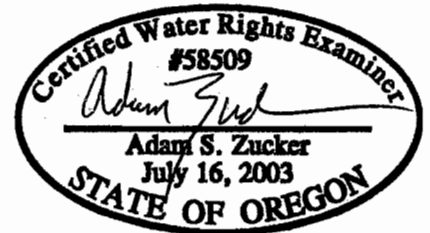

Expiration Date: 6/30/04



SCALE: 1" = 400'

THIS MAP WAS PREPARED FOR THE PURPOSE OF IDENTIFYING THE LOCATION OF A WATER RIGHT ONLY AND IS NOT INTENDED TO PROVIDE LEGAL DIMENSIONS OR LOCATION OF PROPERTY OWNERSHIP LINES.

7-9607