

# EXHIBIT "C" T.15S., R13E., W.M. SECTION 4

SW 1/4, SW 1/4 OF SECTION 4 TAX LOT 704

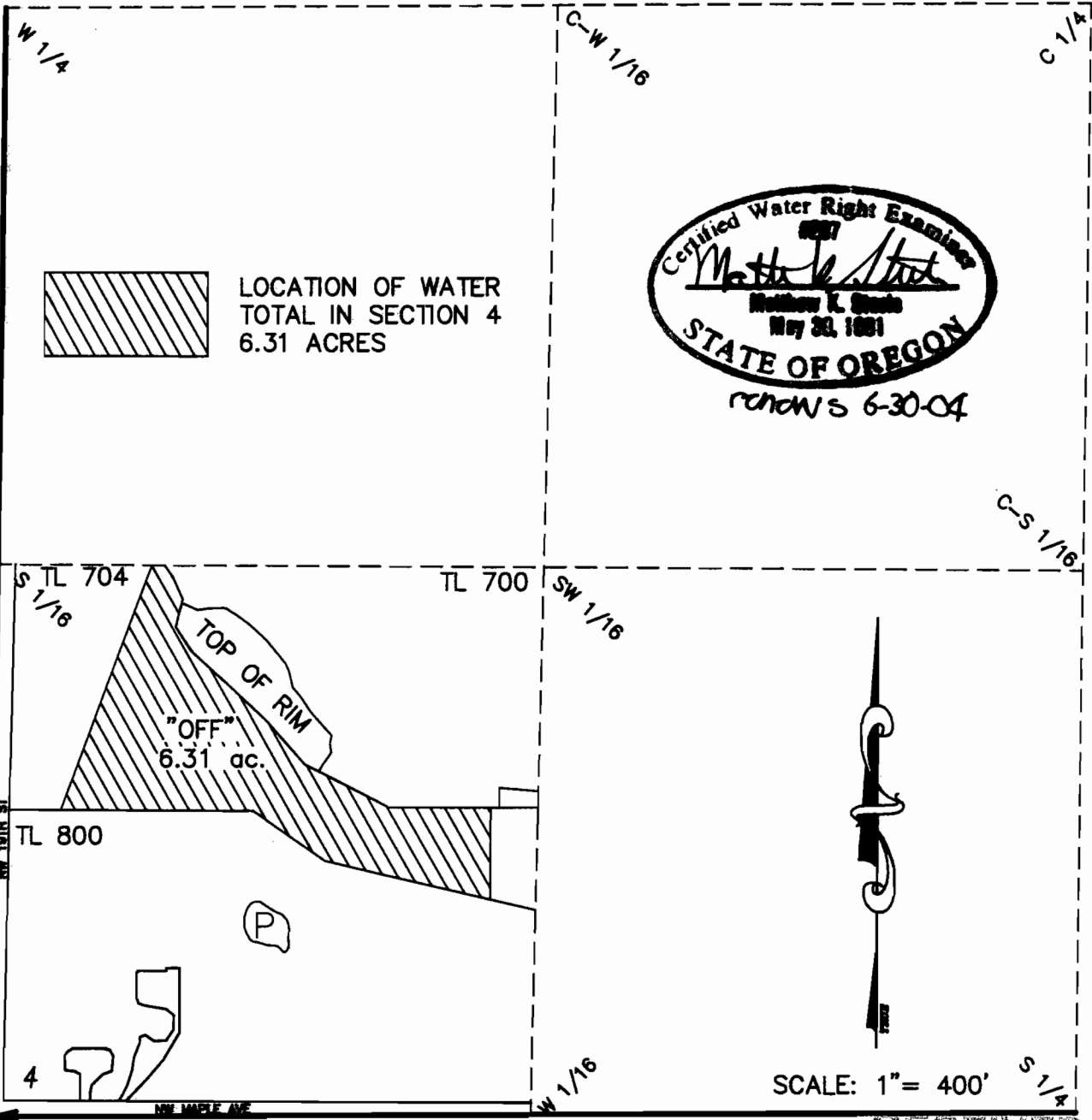

5  
4  
8  
9

RECEIVED

## TRANSFER APPLICATION MAP

UNDER

NOV 24 2003

Application No. 2003-004 Permit No. \_\_\_\_\_

WATER RESOURCES DEPT  
SALEM, OREGON

IN NAME OF

**BEND METRO PARK & RECREATION DISTRICT**

Prepared: October 21, 2003, by: MATTHEW K. STEELE

This map is for the purpose of identifying the location of water right only and is not intended to provide legal dimensions or locations of property ownership lines.

T-2605