

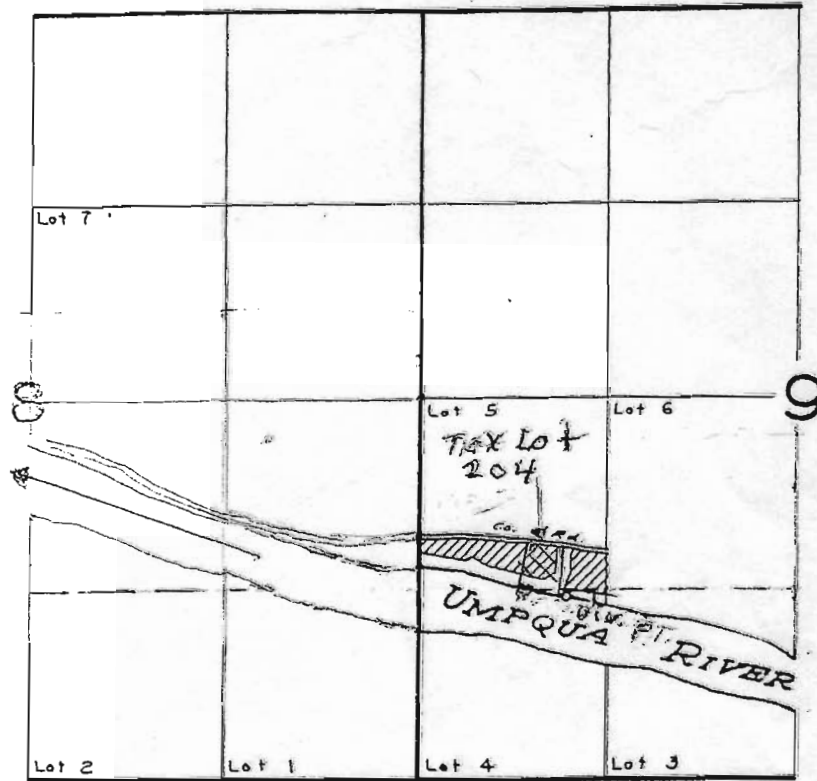

TRANSFER APPLICATION
 FOR: DORMAN TREADWAY AND
 MICKI DEWELLY TREADWAY
 BY: DUANE W. KIRBY
 T25S, R7W, WM, SEC 9
 CERTIFICATE NO. 50485
 PERMIT NO. 23154



 EXISTING TO REMAIN UNDER OLD DIV. PT. 4.3 ACRES
 TRANSFER TO THE NEW DIV. PT. 1.1 ACRES
 PT OF DIV TO REMAIN 1380' SOUTH AND
 1020' EAST FROM W1/4 CORNER SEC 9
 NEW PT OF DIV. S29°03' 21" E 1413.96'
 FROM THE EAST 1/4 CORNER OF SEC 8

T 10067

THE PURPOSE OF THIS MAP IS TO IDENTIFY THE LOCATION OF THE WATER RIGHT. IT IS NOT INTENDED TO PROVIDE INFORMATION RELATIVE TO THE LOCATION OF PROPERTY OWNERSHIP BOUNDARY LINES.

Certified Water Right Examiner
 0214 WRB
Duane W. Kirby
 Duane W. Kirby
 May 20, 1992
RECEIVED
 STATE OF OREGON
 JAN 12 2006
 WATER RESOURCES DEPT
 SALEM, OREGON