

TOWNSHIP 4 NORTH, RANGE 25, EAST W.M.

MORROW COUNTY
OREGON
SCALE 1" = 1320'

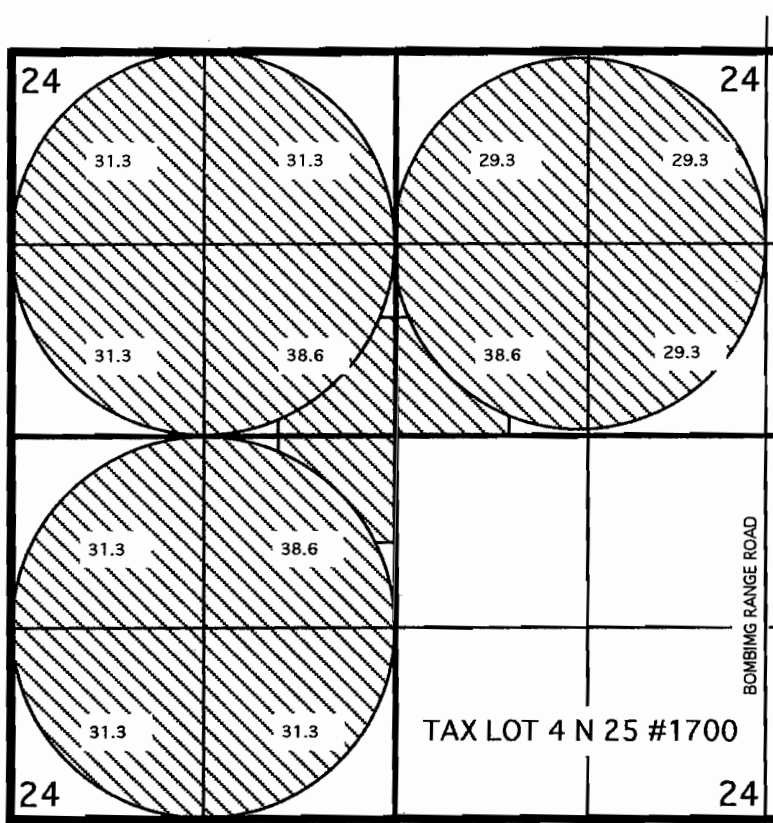

WATER RIGHTS TRANSFER MAP
IN NAME OF
Port of Morrow

 WATER RIGHTS TRANSFERRED FROM THESE
LOCATIONS FOR PERMIT #G-10550 (391.5 Acres)

THIS MAP IS FOR THE PURPOSE
OF IDENTIFYING THE LOCATION
OF WATER RIGHTS ONLY AND IS
NOT INTENDED TO PROVIDE THE
LEGAL DIMENSIONS OR LOCATIONS
OF PROPERTY OWNERSHIP LINES.

RECEIVED
NOV 14 2003
WATER RESOURCES DEPT
SALEM, OREGON

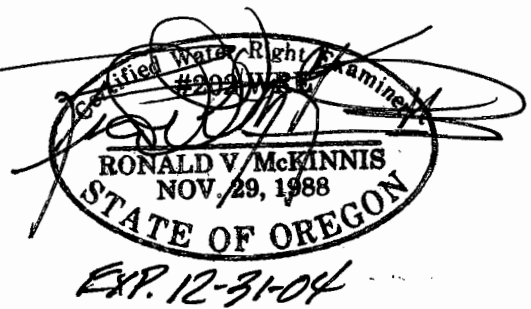
Certified Water Right Examiner
#2094
RONALD V. McMINNIS
NOV 29, 1988
STATE OF OREGON
EXP. 12-31-04

T 9600