

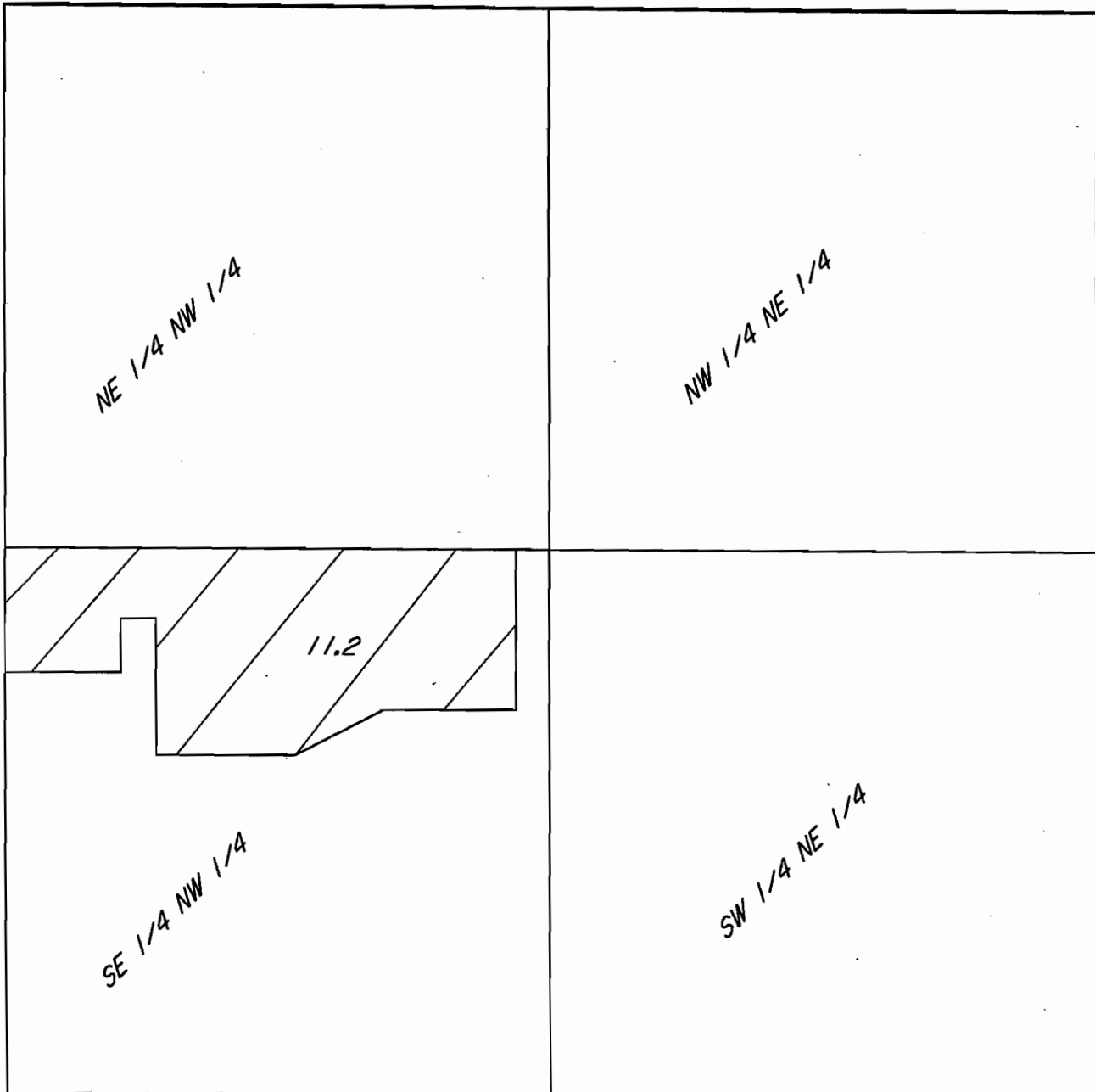

APPLICATION MAP

FOR WATER RIGHT TRANSFER 'ON'
LOCATED IN THE SE 1/4 OF THE NW 1/4
OF SEC. 13, T. 11S., R. 13E., W.M.,
JEFFERSON COUNTY, OREGON.

SCALE 1" = 400'



TOTAL 'ON' THIS MAP = 11.2 ACRES OF CROOKED RIVER C-51233.

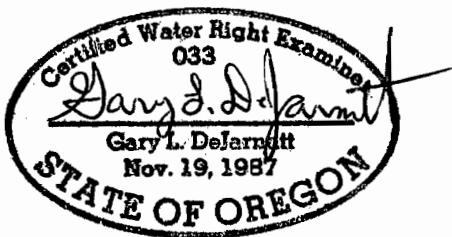

FOR: FRED BEEBEE

Renewal Date:
12-31-03

T-9624

NO REPRESENTATION IS INTENDED TO
PROVIDE DIMENSIONS OR LOCATION
OF PROPERTY OWNERSHIP LINES.

PREPARED BY:

DEJARNATT LAND SURVEYS, INC.

63885 NORTH HWY 97
BEND, OREGON 97701
PHONE: 541-382-4192

DATE: MAY 13, 2003
SHEET 1 OF 1
JOB # 03026

Transfer "Out"
11.2 acres of
72283

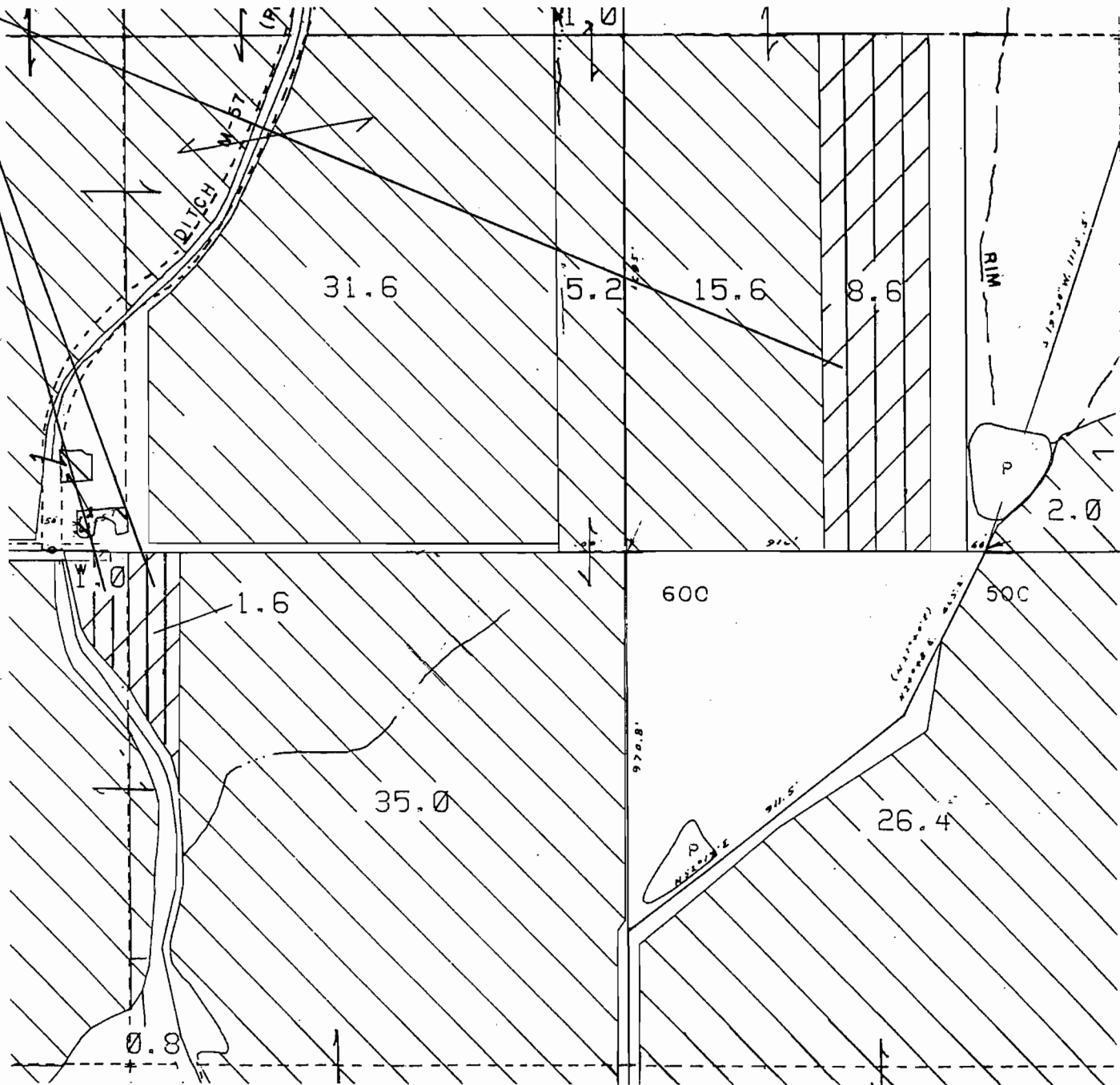

Application Map
 For Water Right Transfer 'OUT'
 Located in the SW $\frac{1}{4}$ of the NE $\frac{1}{4}$
 and the NE $\frac{1}{4}$ & NW $\frac{1}{4}$ of the SW $\frac{1}{4}$ of
 Sec 17, T10S., R13E., W.M.
 Jefferson County Oregon
 CERTIFIED

RECEIVED

JAN 02 2004

WATER RESOURCES DEPT
SALEM, OREGON

T-9624

May 20, 2003
North Unit Irrigation District

H.V. Schonneker
 H.V. Schonneker, Manager

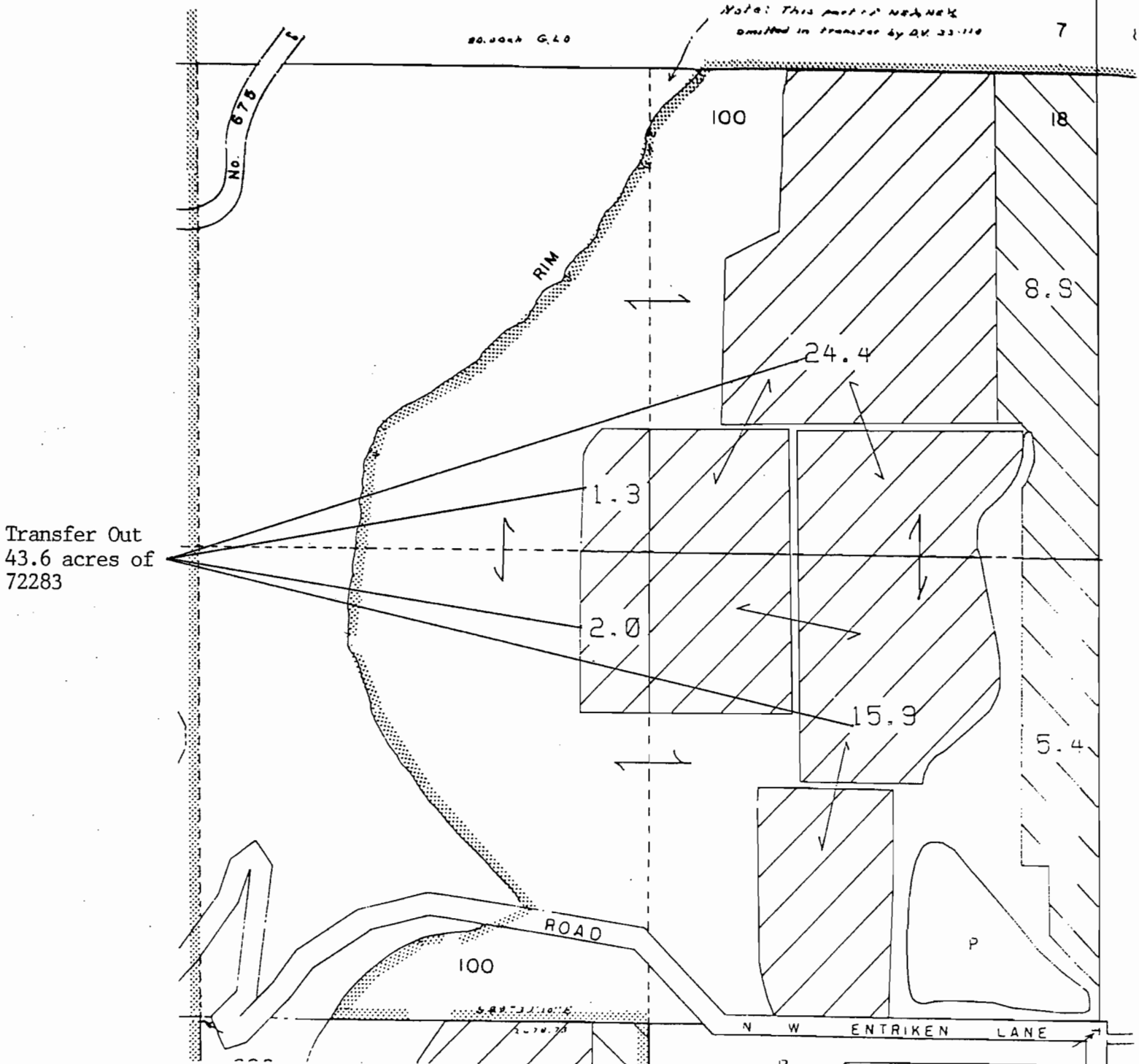

Application Map
 For Water Right Transfer 'Out'
 Located in the NE¹/₄, SE¹/₄, SW¹/₄ & NW¹/₄ of the NE¹/₄
 Sec. 18, T10S., R13E. W.M.
 Jefferson County Oregon

RECEIVED

JAN 02 2004

WATER RESOURCES DEPT
 SALEM, OREGON

CERTIFIED

May 13, 2003

North Unit Irrigation District

H.V. Schonneker

H.V. Schonneker, Manager

T-9624



APPLICATION MAP
FOR WATER RIGHT TRANSFER 'ON'
LOCATED IN THE NW 1/4 OF THE SW 1/4
OF SEC. 7, T. 10S., R. 14E., W.M.,
JEFFERSON COUNTY, OREGON.

SCALE 1" = 400'

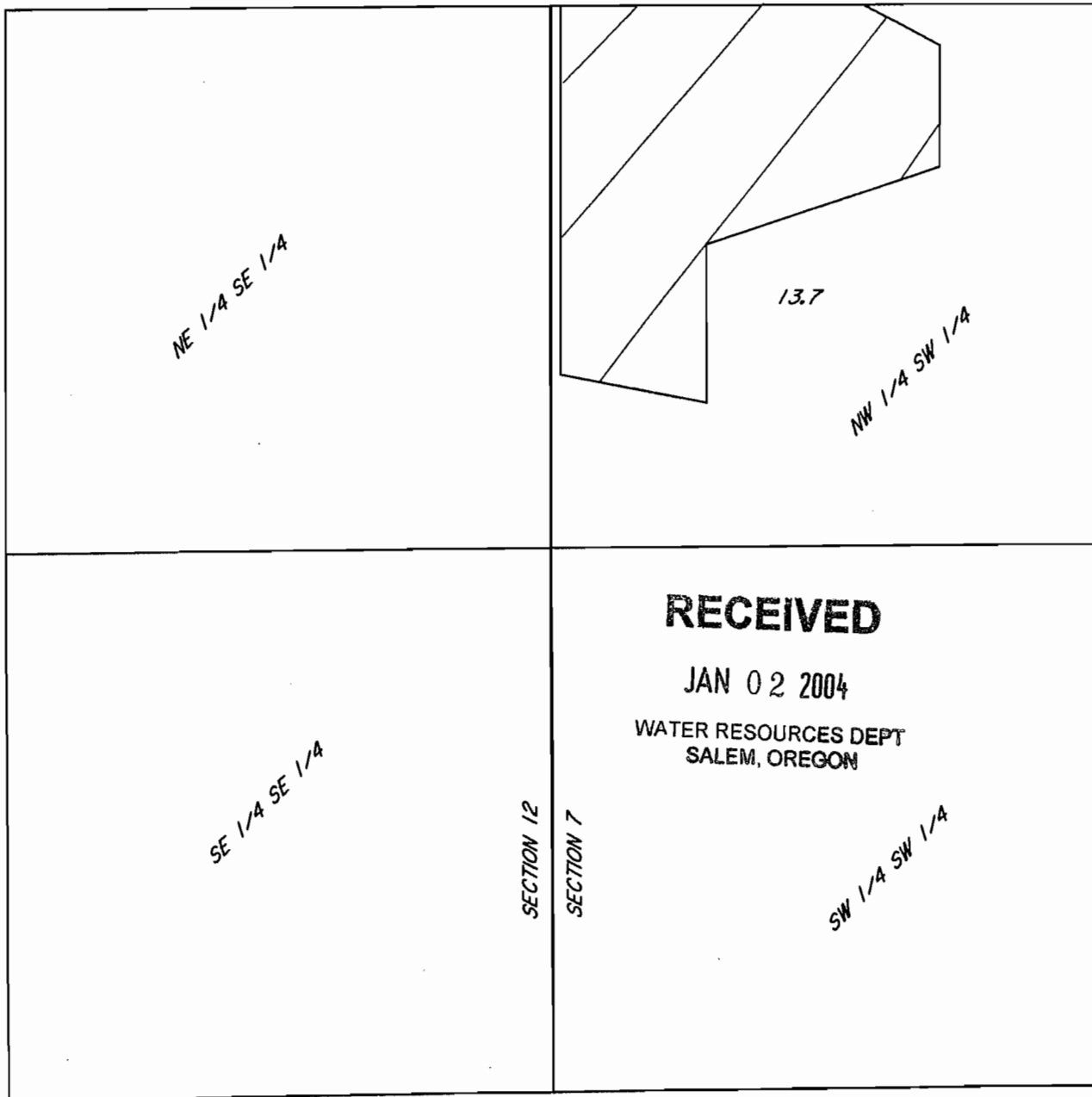

RECEIVED

JAN 02 2004

WATER RESOURCES DEPT
SALEM, OREGON

TOTAL TRANSFER THIS MAP:

SEC. 7, T. 10S., R. 14E. -

NW 1/4 OF THE SW 1/4 TRNASFER 'ON' = 13.7 ACRES OF C-72283.

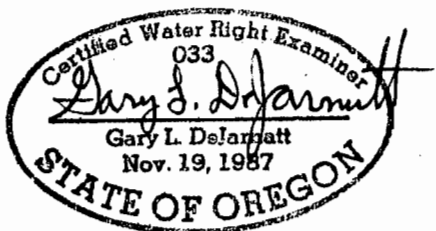

FOR: ED AND BETTY HEMENWAY

PREPARED BY:

DEJARNATT LAND SURVEYS, INC.

63885 NORTH HWY 97
BEND, OREGON 97701
PHONE: 541-382-4192

DATE: OCTOBER 17, 2002
SHEET 3 OF 3
JOB # 02059
LAYER 6

Renewal Date:
12-31-03

NO REPRESENTATION IS INTENDED TO
PROVIDE DIMENSIONS OR LOCATION
OF PROPERTY OWNERSHIP LINES.

7-9624



APPLICATION MAP

FOR WATER RIGHT TRANSFER 'ON'

LOCATED IN THE NE 1/4 AND THE SE 1/4 OF
SEC. 1, T. 10S., R. 13E., AND THE NW 1/4
AND THE SW 1/4 OF SEC. 6, T. 10S., R. 14E., W.M.,
JEFFERSON COUNTY, OREGON.

SCALE 1" = 400'

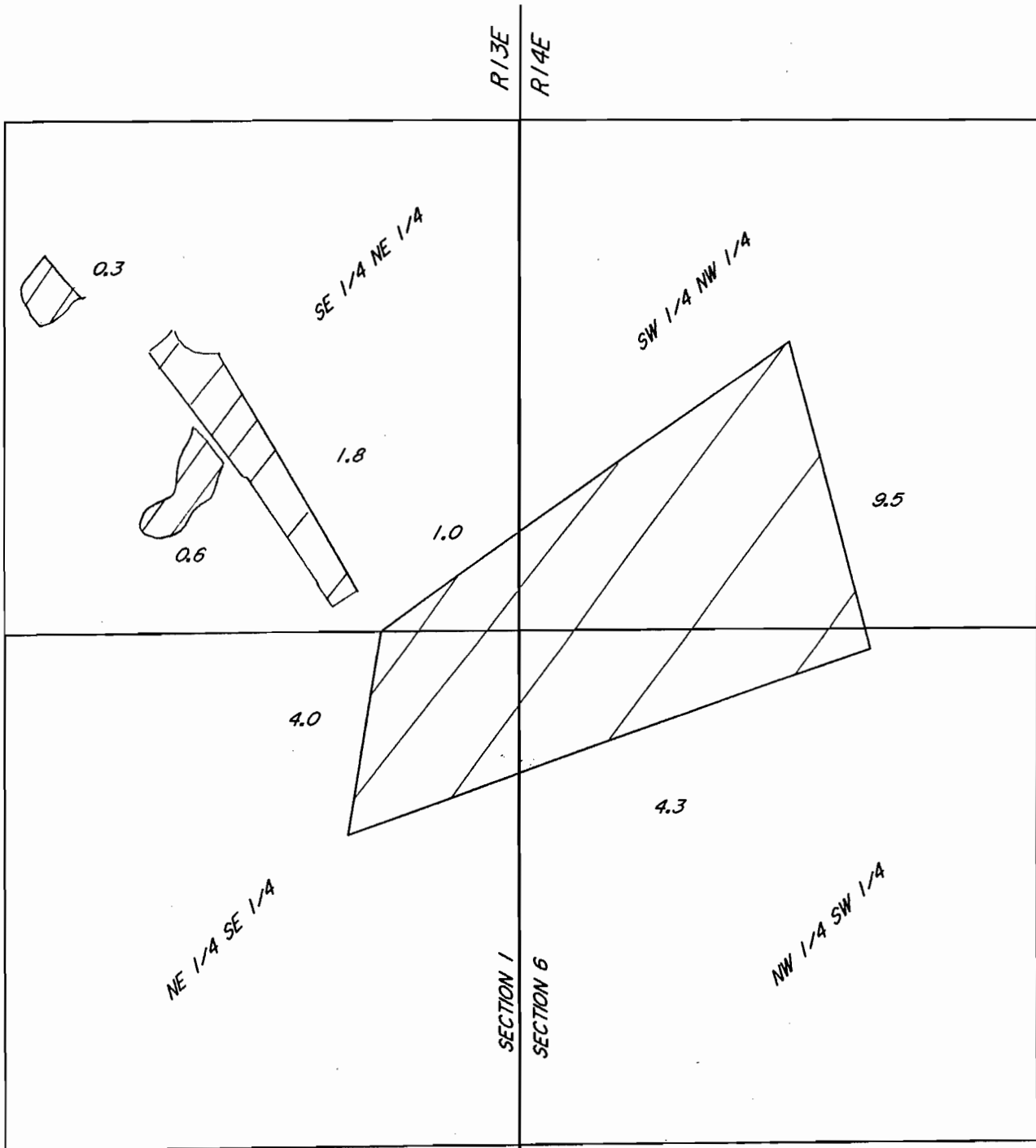

TOTAL TRANSFER THIS MAP:

SEC. 1, T. 10S., R. 13E. -
SE 1/4 OF THE NE 1/4 TRANSFER 'ON' = 3.7 ACRES OF C-72283.
NE 1/4 OF THE SE 1/4 TRANSFER 'ON' = 4.0 ACRES OF C-72283.

SEC. 6, T. 10S., R. 14E. -
SW 1/4 OF THE NW 1/4 TRANSFER 'ON' = 9.5 ACRES OF C-72283.
NW 1/4 OF THE SW 1/4 TRANSFER 'ON' = 4.3 ACRES OF C-72283.

RECEIVED

JAN 02 2004

WATER RESOURCES DEPT

TOTAL THIS MAP = 21.5 ACRES

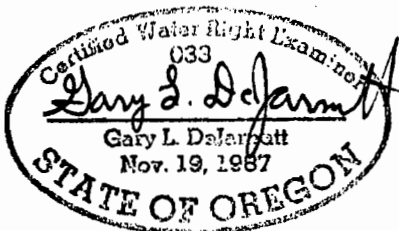

Renewal Date:
12-31-03

NO REPRESENTATION IS INTENDED TO
PROVIDE DIMENSIONS OR LOCATION
OF PROPERTY OWNERSHIP LINES.

T-9624

FOR: ED AND BETTY HEMENWAY

PREPARED BY:
DEJARNATT LAND SURVEYS, INC.

63885 NORTH HWY 97
BEND, OREGON 97701
PHONE: 541-382-4192

DATE: OCTOBER 17, 2002
SHEET 1 OF 3
JOB # 02059
LAYER 4



SCALE 1" = 400'

APPLICATION MAP

FOR WATER RIGHT TRANSFER 'ON'

LOCATED IN THE NE 1/4 OF SEC. 12,
T. 10S., R. 13E., AND THE NW 1/4
OF SEC. 7, T. 10S., R. 14E., W.M.,
JEFFERSON COUNTY, OREGON.

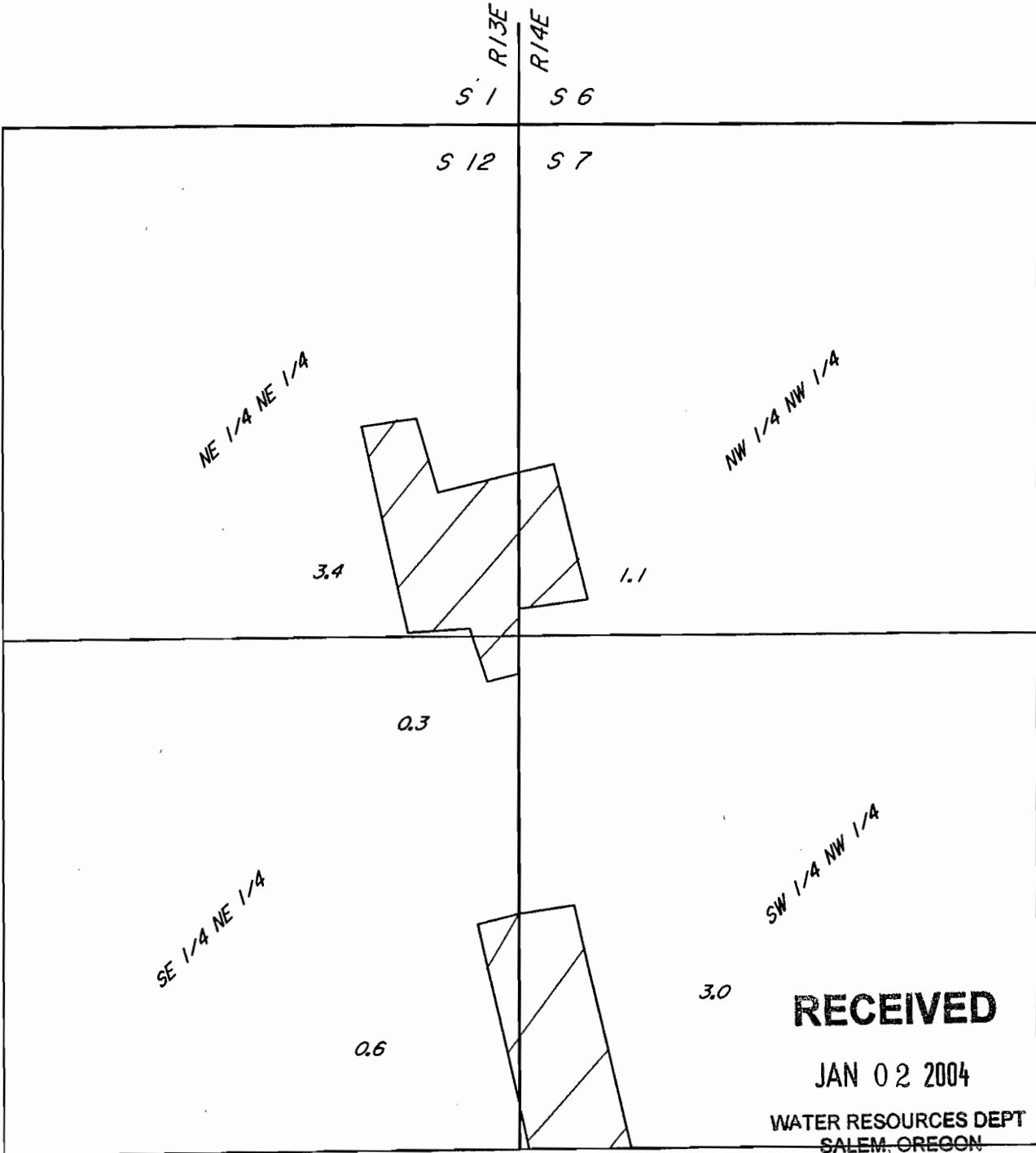

RECEIVED

JAN 02 2004

WATER RESOURCES DEPT
SALEM, OREGON

TOTAL TRANSFER THIS MAP:

SEC. 12, T. 10S., R. 13E. -

NE 1/4 OF THE NE 1/4 TRNASFER 'ON' = 3.4 ACRES OF C-72283.
SE 1/4 OF THE NE 1/4 TRNASFER 'ON' = 0.9 ACRES OF C-72283.

SEC. 7, T. 10S., R. 14E. -

NW 1/4 OF NW 1/4 TRANSFER 'ON' = 1.1 ACRES OF C-72283.
SW 1/4 OF NW 1/4 TRANSFER 'ON' = 3.0 ACRES OF C-72283.

TOTAL THIS MAP = 8.4 ACRES

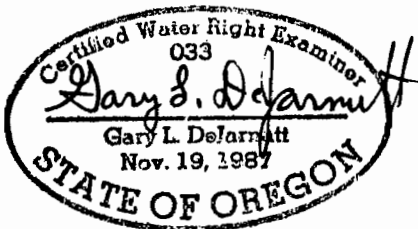

FOR: ED AND BETTY HEMENWAY

PREPARED BY:

DEJARNATT LAND SURVEYS, INC.

Renewal Date:
12-31-03

NO REPRESENTATION IS INTENDED TO
PROVIDE DIMENSIONS OR LOCATION
OF PROPERTY OWNERSHIP LINES.

T-9624

63885 NORTH HWY 97
BEND, OREGON 97701
PHONE: 541-382-4192

DATE: OCTOBER 17, 2002
SHEET 2 OF 3
JOB # 02059
LAYER 5



SCALE 1" = 400'

APPLICATION MAP
FOR WATER RIGHT TRANSFER 'OUT'
LOCATED IN THE SE 1/4 OF
SEC. 36, T. 9 S., R. 13 E., W.M.,
JEFFERSON COUNTY, OREGON.



RECEIVED

JAN 02 2004

WATER RESOURCES DEPT
SALEM, OREGON

1/4

SE

2.5

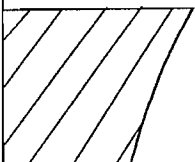

T 9 S 36 31

T 10 S 1 6

R 13 E

R 14 E

TOTAL TRANSFER 'OUT' THIS MAP = 2.5 ACRES OF C-72283.

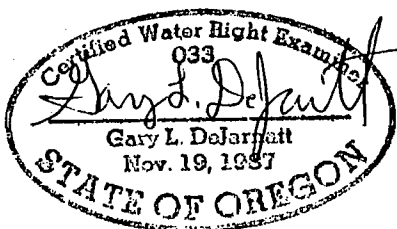

Renewal Date:
12-31-03

NO REPRESENTATION IS INTENDED TO
PROVIDE DIMENSIONS OR LOCATION OF
PROPERTY OWNERSHIP LINES.

T-9624

FOR: ED AND BETTY HEMENWAY

PREPARED BY:
DEJARNATT LAND SURVEYS, INC.

63885 NORTH HWY 97
BEND, OREGON 97701
PHONE: 503-382-4192

DATE: MARCH 27, 2003
SHEET 1 OF 3
JOB # 95093
LAYER 13



SCALE 1" = 400'

APPLICATION MAP
FOR WATER RIGHT TRANSFER 'ON'
LOCATED IN THE NW 1/4 AND THE SW 1/4
OF SEC. 7, T. 10S., R. 14E., W.M.,
JEFFERSON COUNTY, OREGON.

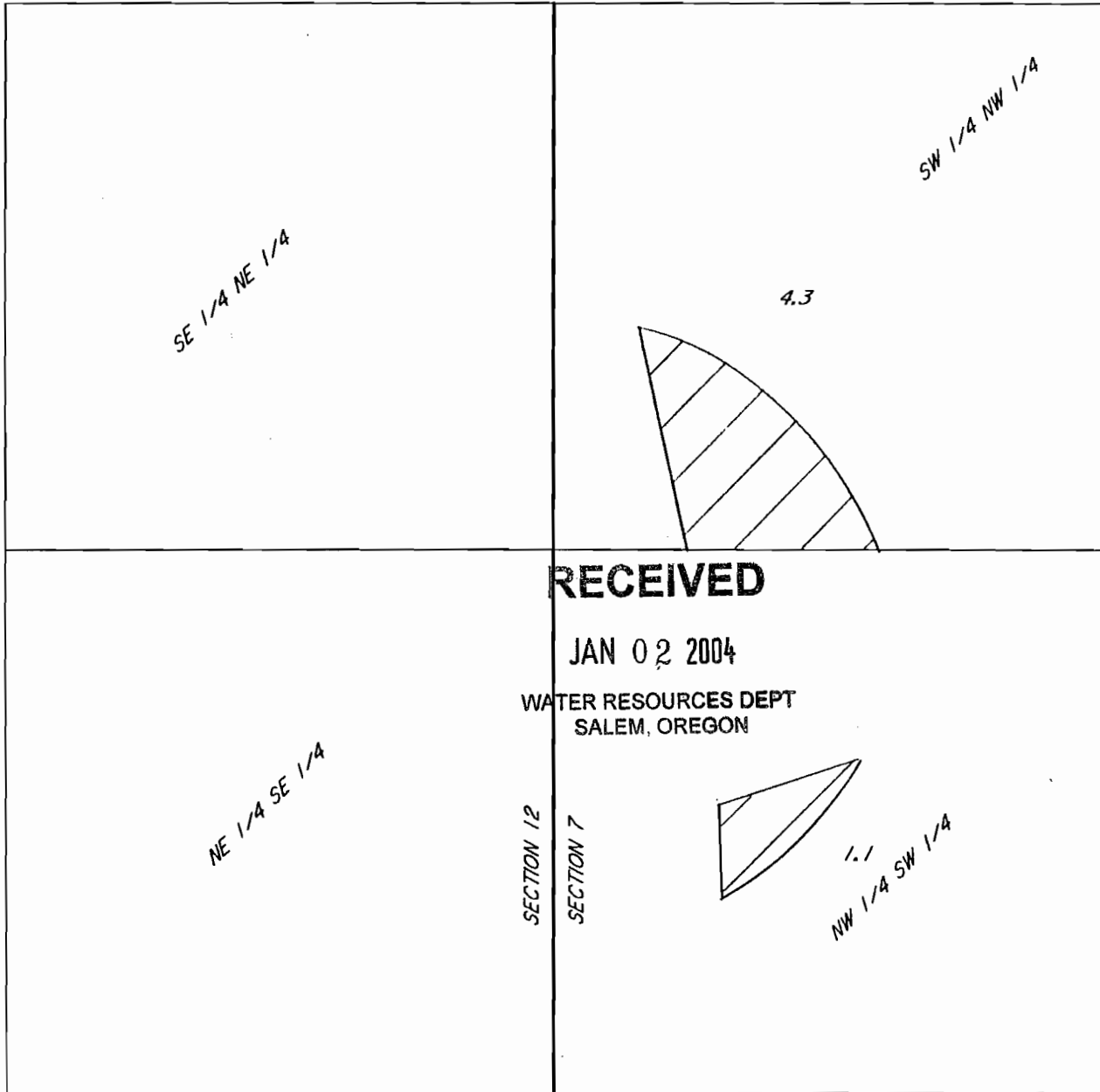

TOTAL TRANSFER THIS MAP:

SEC. 7, T. 10S., R. 14E. -

SW 1/4 OF THE NW 1/4 TRANSFER 'ON' = 4.3 ACRES OF C-72283.

NW 1/4 OF THE SW 1/4 TRANSFER 'ON' = 1.1 ACRES OF C-72283.

TOTAL THIS MAP = 5.4 ACRES



Renewal Date:
12-31-03

NO REPRESENTATION IS INTENDED TO
PROVIDE DIMENSIONS OR LOCATION
OF PROPERTY OWNERSHIP LINES.

T-9624

FOR: ED AND BETTY HEMENWAY

PREPARED BY:

DEJARNATT LAND SURVEYS, INC.

63885 NORTH HWY 97
BEND, OREGON 97701
PHONE: 541-382-4192

DATE: MARCH 27, 2003
SHEET 3 OF 3
JOB # 02059
LAYER 7



APPLICATION MAP

FOR WATER RIGHT TRANSFER 'OUT'
LOCATED IN THE NE 1/4 OF THE
SE 1/4 SEC. 21, T.11S., R.13E., W.M.,
JEFFERSON COUNTY, OREGON.

SCALE 1" = 400'

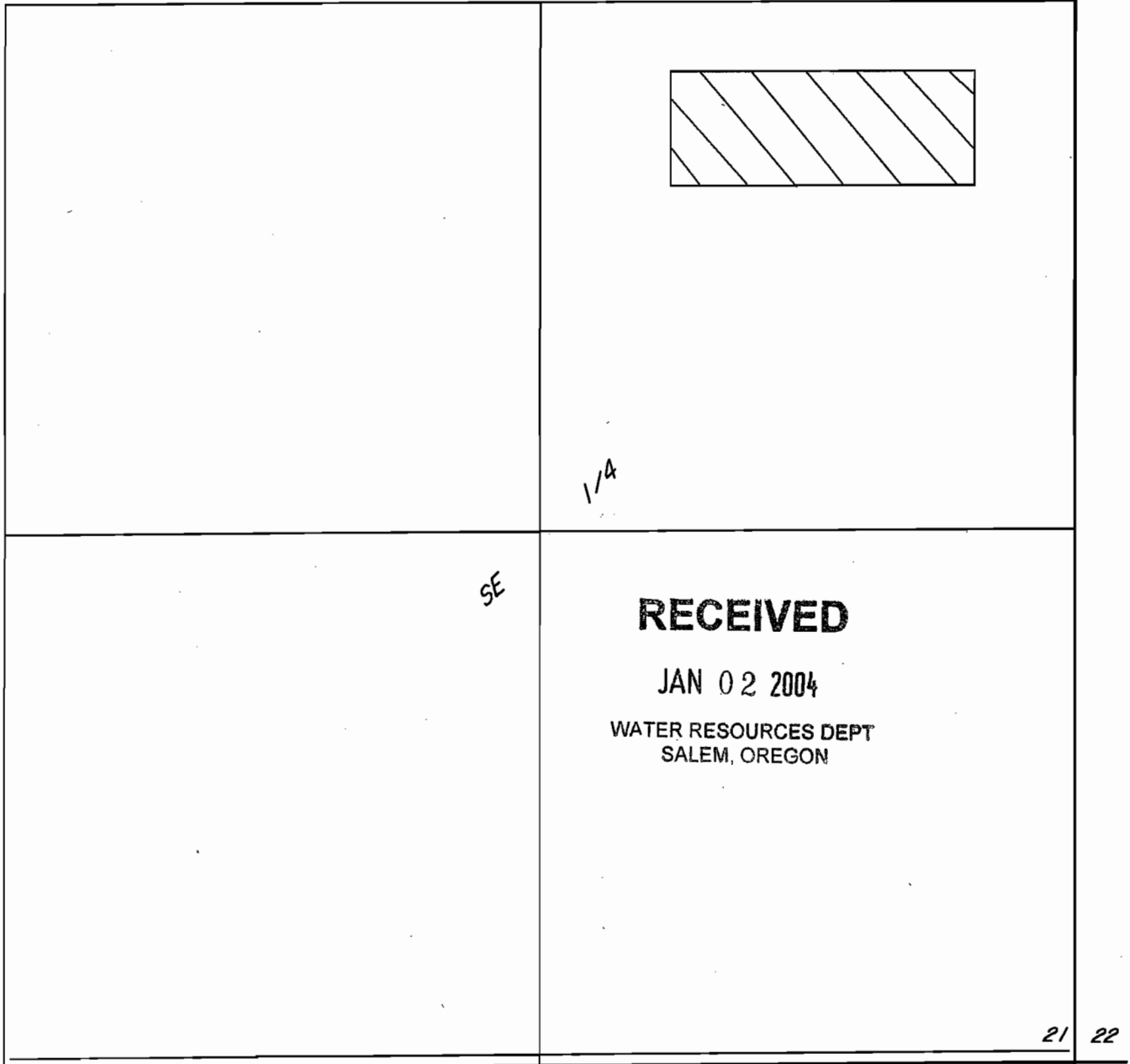

RECEIVED

JAN 02 2004

WATER RESOURCES DEPT
SALEM, OREGON

DOVER LANE

TOTAL TRANSFER 'OUT' THIS MAP = 5.0 ACRES OF 72279 AND 72281.

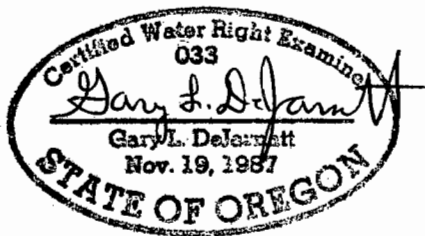

FOR: CITY OF METOLIUS

PREPARED BY:
DEJARNATT LAND SURVEYS, INC.

63885 NORTH HWY 97
BEND, OREGON 97701
PHONE: 541-382-4192

DATE: DECEMBER 4, 2003
SHEET 1 OF 1
JOB # 03065WR
LAYERS: 22, 60

Renewal Date:
12-31-03

T-9624

NO REPRESENTATION IS INTENDED TO
PROVIDE DIMENSIONS OR LOCATION
OF PROPERTY OWNERSHIP LINES.



SCALE 1" = 400'

APPLICATION MAP
FOR WATER RIGHT TRANSFER 'IN'
LOCATED IN THE SW 1/4 OF THE
SW 1/4 SEC. 22, T.11S., R.13E., W.M.,
JEFFERSON COUNTY, OREGON.

RECEIVED

JAN 02 2004

1/4 WATER RESOURCES DEPT
SALEM, OREGON

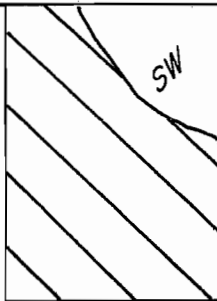

21 22

28 27

DOVER LANE

TOTAL TRANSFER 'IN' THIS MAP = 5.0 ACRES OF 72279 AND 72281.

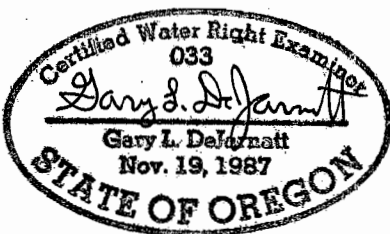

Renewal Date:
12-31-03

NO REPRESENTATION IS INTENDED TO
PROVIDE DIMENSIONS OR LOCATION
OF PROPERTY OWNERSHIP LINES.

T. 9624

FOR: DON MARTIN

PREPARED BY:

DEJARNATT LAND SURVEYS, INC.

63885 NORTH HWY 97
BEND, OREGON 97701
PHONE: 541-382-4192

DATE: MARCH 26, 2003⁹⁵
SHEET 1 OF 1
JOB # 01052WR
LAYERS: 2, 5

Transfer 'OFF'
6.3 Acres of
72279 & 72281

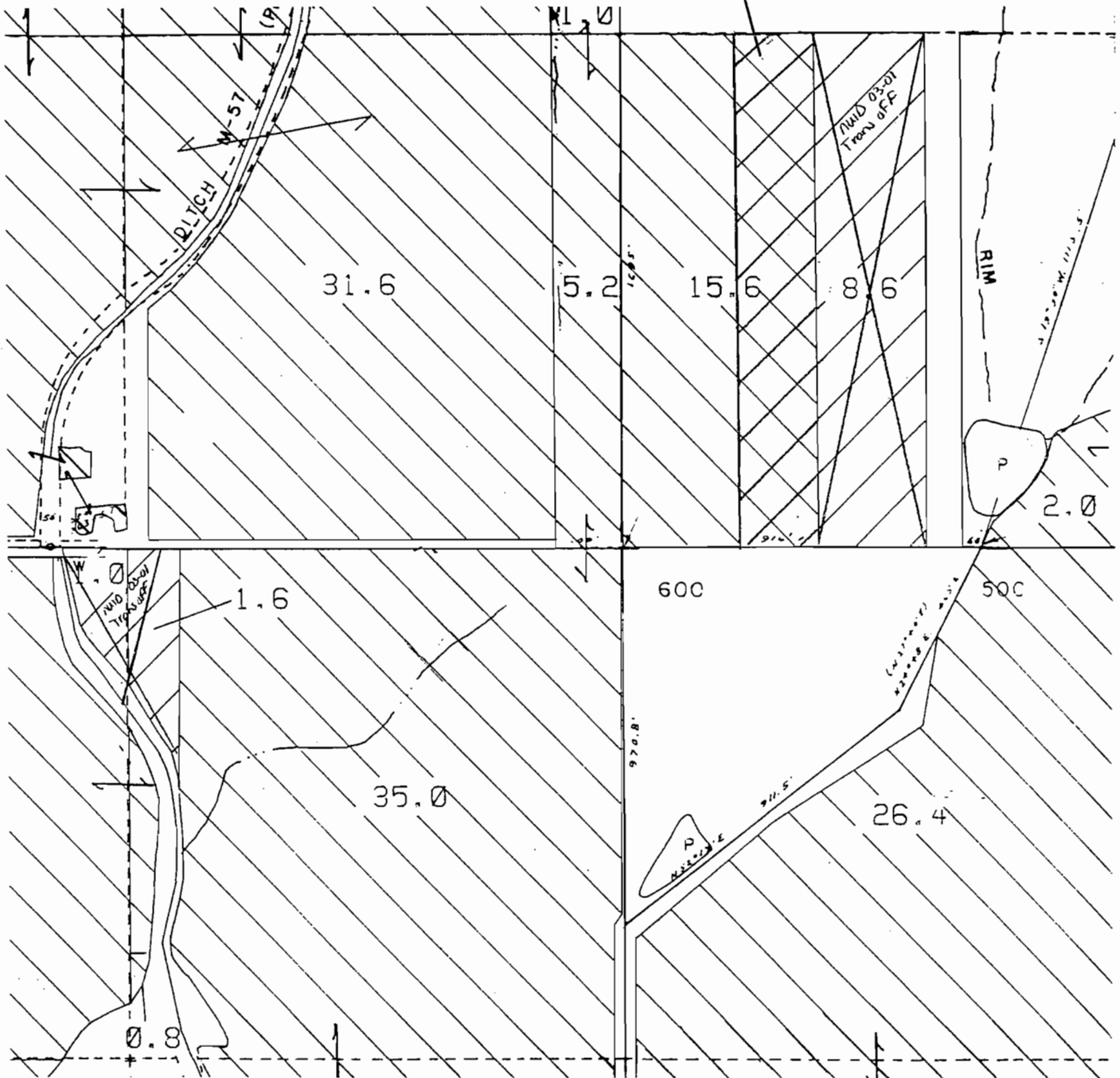

Application Map
 For Water Right Transfer 'OFF'
 Located in the SW¹/₄ of the NE¹/₄
 Sec. 17, T10S., R13E., W.M.
 Jefferson County Oregon

RECEIVED

JAN 02 2004

WATER RESOURCES DEPT
SALEM, OREGON

CERTIFIED
 October 24, 2003
 North Unit Irrigation District

H.V. Schonneker
 H.V. Schonneker, Manager

T-9624

TOWNSHIP 10 SOUTH, RANGE 13 EAST, W.M.

Section 13

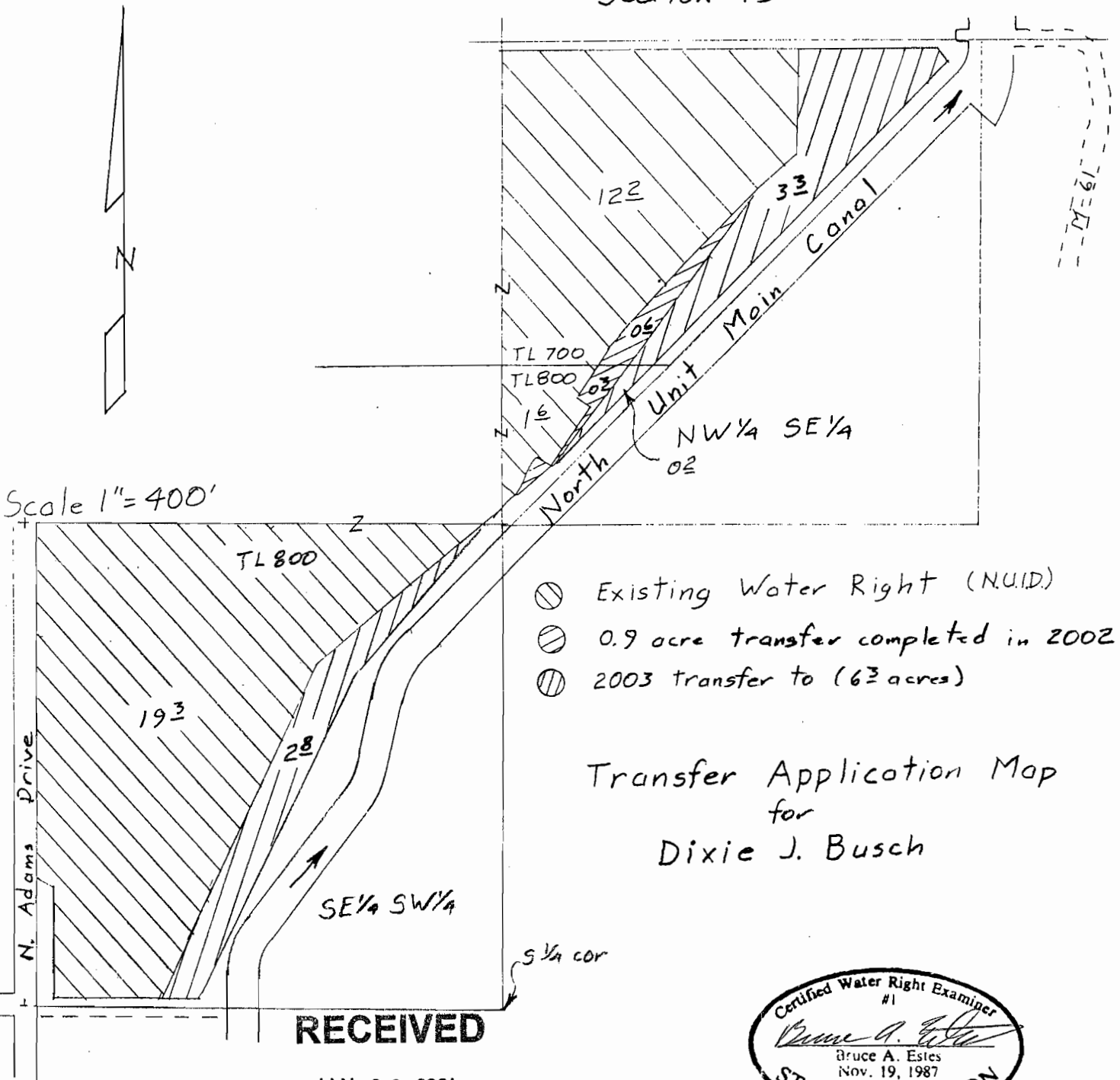

- ⊘ Existing Water Right (NUID)
- ⊘ 0.9 acre transfer completed in 2002
- ⊘ 2003 transfer to (63 acres)

Transfer Application Map
for
Dixie J. Busch

RECEIVED

JAN 02 2004

WATER RESOURCES DEPT
SALEM, OREGON

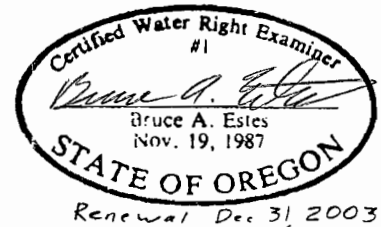

This map is for the purpose of locating a water right only and has no intent to provide legal dimensions or the location of property lines.

ESTES SURVEYS, LLC

PO Box 17519 60382 Arnold Rd
Salem, OR 97305-7519 Bend, OR 97702
(503) 585-7593 (541) 382-7391

T-9624



APPLICATION MAP

FOR WATER RIGHT TRANSFER 'OFF'
LOCATED IN THE E 1/2 OF THE SW 1/4
OF SEC. 35, T. 10 S., R. 13 E.,
W.M., JEFFERSON COUNTY, OREGON.

SCALE 1" = 400'

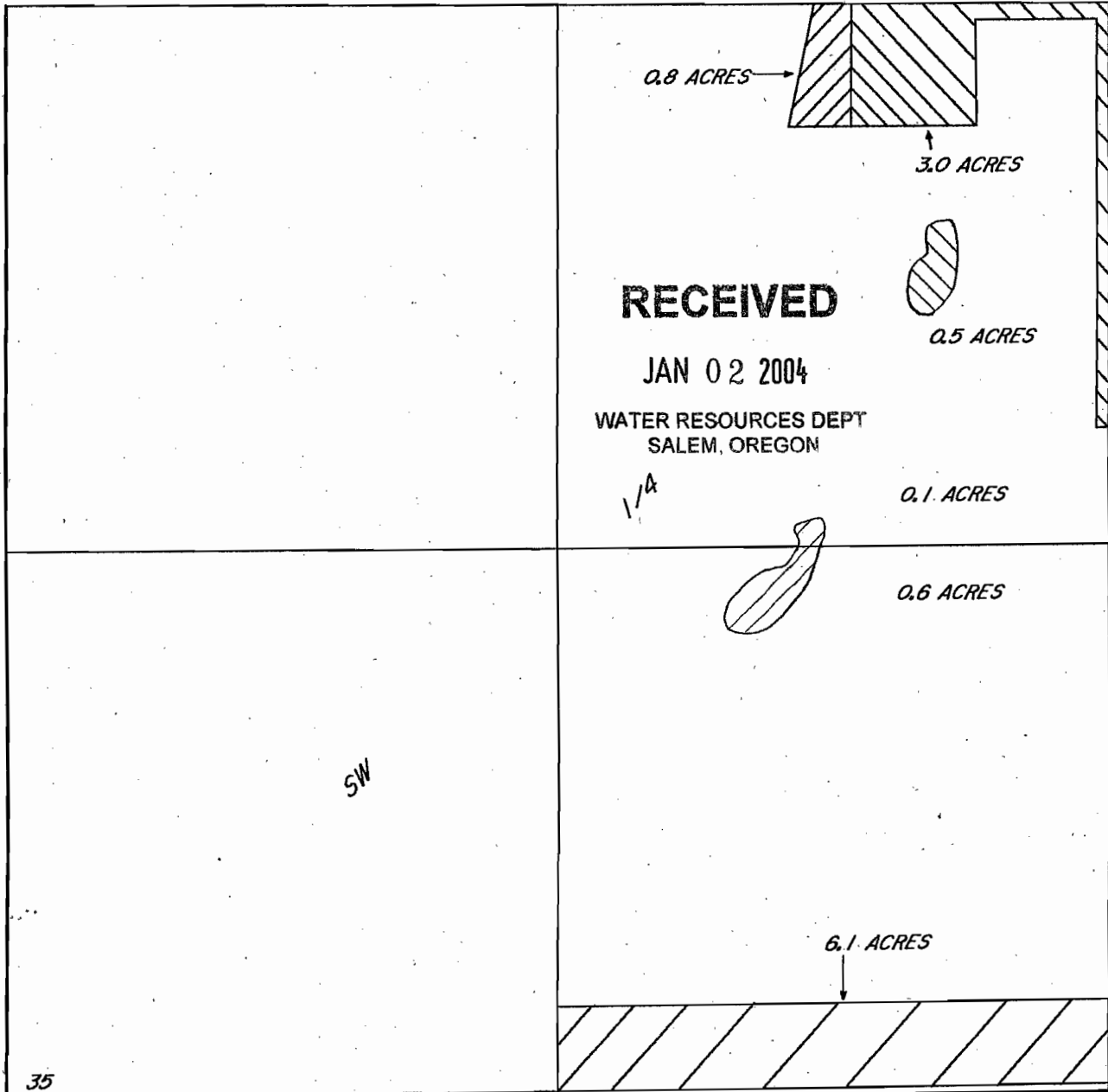

TOTAL 'OFF' THIS MAP = (6.1 + 0.6 + 0.1 + 0.8) = 7.6 ACRES OF C-72283.
TOTAL 'OFF' THIS MAP = (0.5 + 3.0) = 3.5 ACRES OF C-72279, 72281.

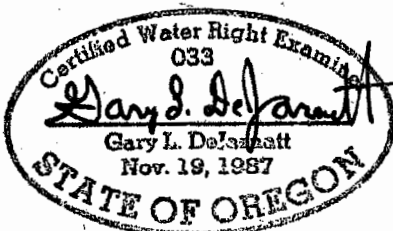

Renewal Date:
12-31-03

NO REPRESENTATION IS INTENDED TO
PROVIDE DIMENSIONS OR LOCATION
OF PROPERTY OWNERSHIP LINES.

T-9624

FOR: CITY OF MADRAS

PREPARED BY:
DEJARNATT LAND SURVEYS, INC.

63885 NORTH HWY 97
BEND, OREGON 97701
PHONE: 541-382-4192

DATE: OCTOBER 6, 2003
SHEET 1 OF 1 'OFF'
JOB # 03060
LAYER 1, 4



SCALE 1" = 400'

APPLICATION MAP

FOR WATER RIGHT TRANSFER 'ON'
LOCATED IN THE N 1/2 OF
THE SW 1/4 OF SEC. 35,
T. 10 S., R. 13 E., W.M.,
JEFFERSON COUNTY, OREGON.

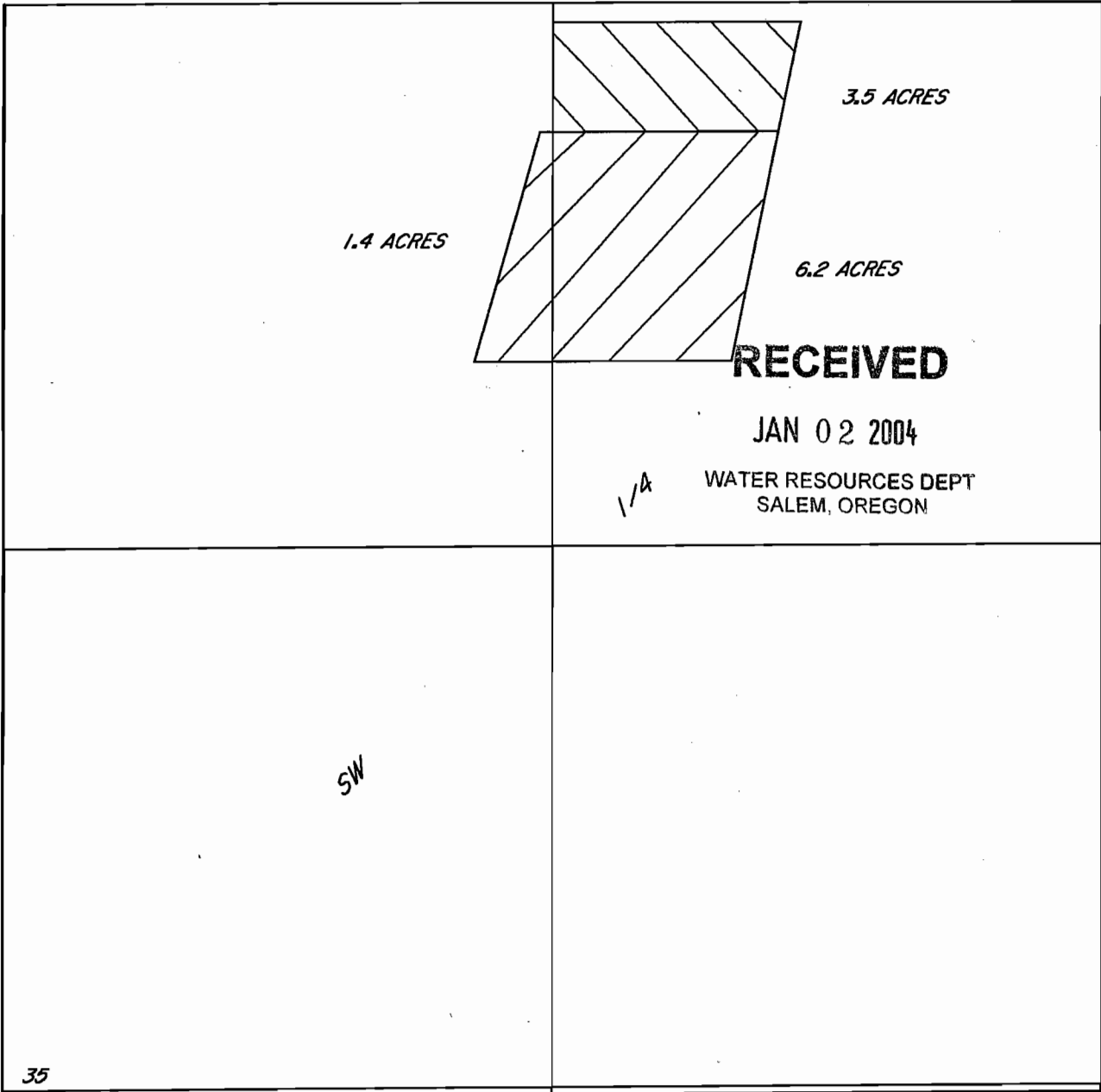

RECEIVED

JAN 02 2004

1/1a WATER RESOURCES DEPT
SALEM, OREGON

SW

34 35

TOTAL 'ON' THIS MAP = (1.4 + 6.2) = 7.6 ACRES C-72283.
TOTAL 'ON' THIS MAP = 3.5 ACRES C-72279, 72281.

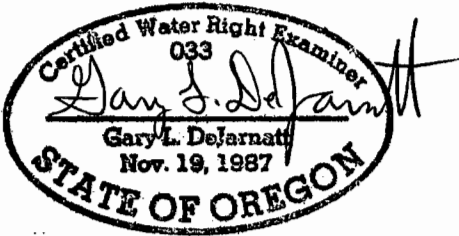

FOR: CITY OF MADRAS

Renewal Date:
12-31-03

PREPARED BY:
DEJARNATT LAND SURVEYS, INC.

NO REPRESENTATION IS INTENDED TO
PROVIDE DIMENSIONS OR LOCATION
OF PROPERTY OWNERSHIP LINES.

63885 NORTH HWY 97
BEND, OREGON 97701
PHONE: 541-382-4192

DATE: OCTOBER 6, 2003
SHEET 1 OF 1 'ON'
JOB # 03060
LAYER 1, 5

T-9624

APPLICATION MAP

FOR WATER RIGHT TRANSFER 'ON'
LOCATED IN THE SE 1/4 OF THE SW 1/4
OF SEC. 9, T.12 S., R.13 E., W.M.,
JEFFERSON COUNTY, OREGON.



SCALE 1" = 400'

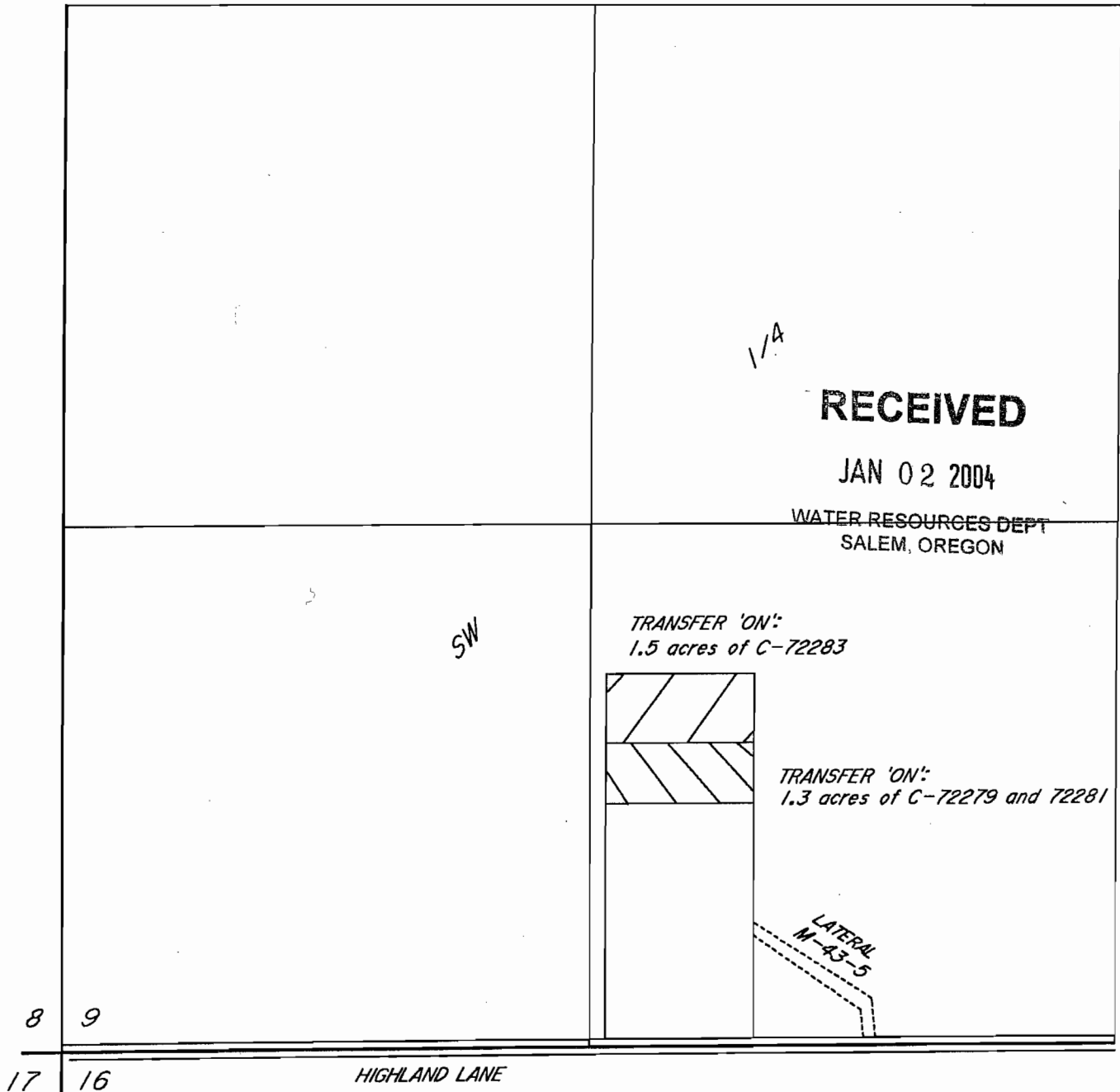

Renewal Date:
12/31/03

NO REPRESENTATION IS INTENDED TO PROVIDE
DIMENSIONS OR LOCATION OF PROPERTY
OWNERSHIP LINES.

T-9624

PREPARED BY:
DEJARNATT LAND SURVEYS INC.

63885 NORTH HWY 97
BEND, OREGON 97701

PHONE: 503-382-4192

DATE: OCTOBER 1, 2003

SHEET 1 OF 1 'ON'

JOB # 03058

LAYER 2, 11

65 of

Transfer 'OFF'
1.3 acres of
72279 & 72281

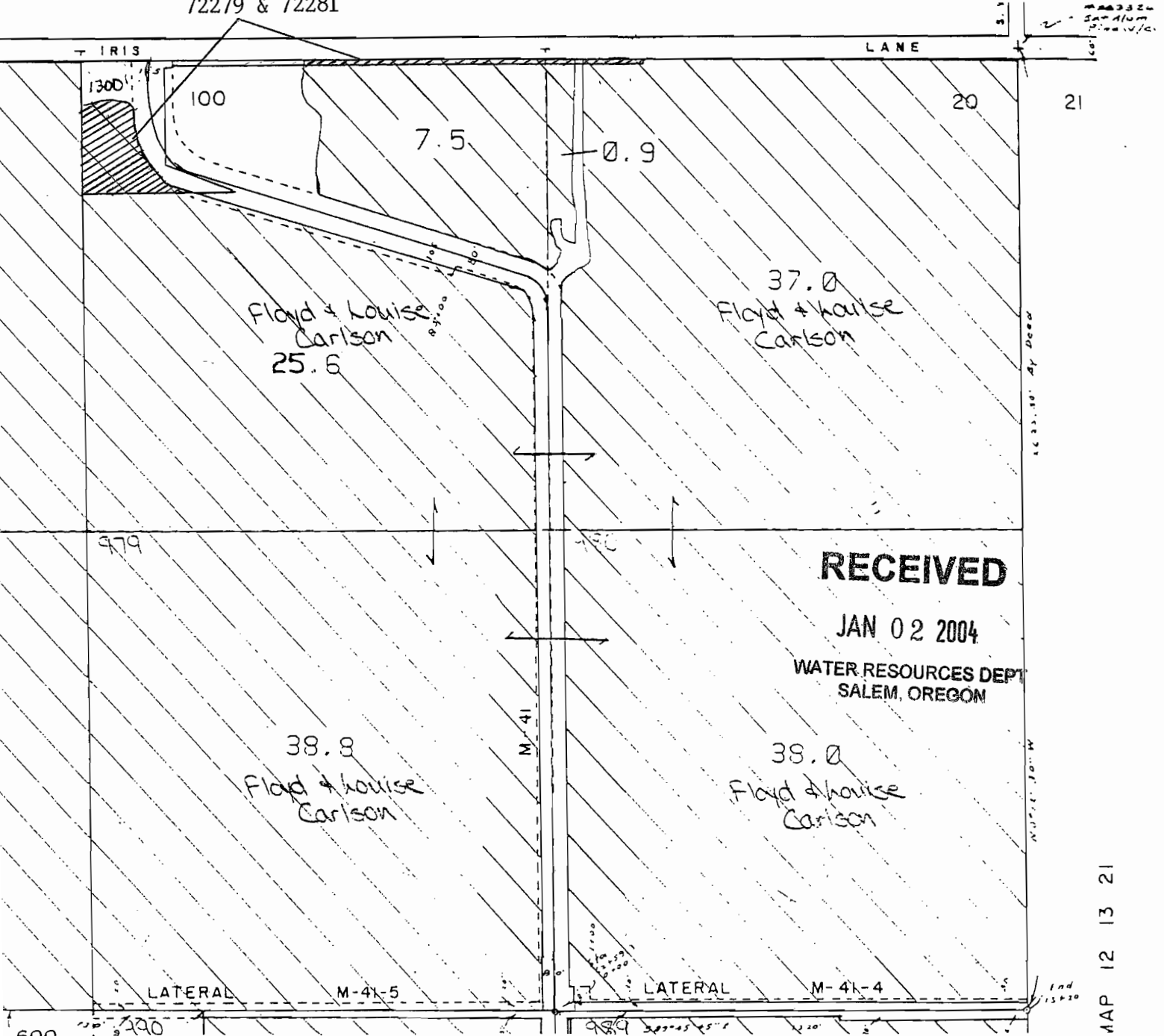

Application Map
 For Water Right Transfer 'OFF'
 Located in the NW 1/4 of the NE 1/4
 Sec. 20, T12S., R13E., W.M.
 Jefferson County Oregon

CERTIFIED
 October 22, 2003
 North Unit Irrigation District

H.V. Schoncker
 H.V. Schoncker, Manager

T-9624

MAP 12 13 21

APPLICATION MAP

FOR WATER RIGHT TRANSFER 'ON'
LOCATED IN THE SE 1/4 OF THE SW 1/4
OF SEC. 9, T.12 S., R.13 E., W.M.,
JEFFERSON COUNTY, OREGON.



SCALE 1" = 400'

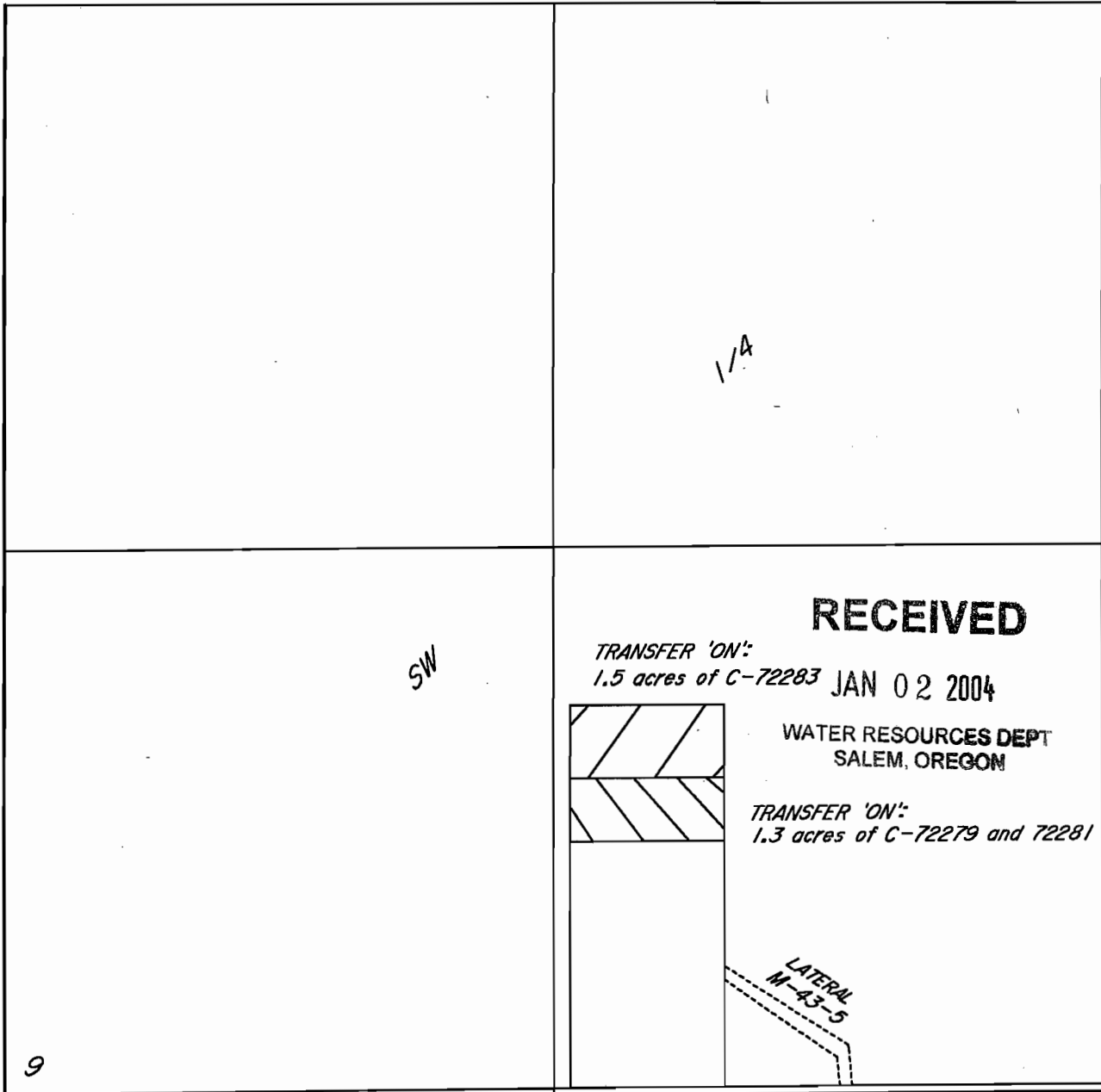

17 16

HIGHLAND LANE

RECEIVED

TRANSFER 'ON':
1.5 acres of C-72283 JAN 02 2004

WATER RESOURCES DEPT
SALEM, OREGON

TRANSFER 'ON':
1.3 acres of C-72279 and 72281

LATERAL
M-43-5



Renewal Date:
12/31/03

NO REPRESENTATION IS INTENDED TO PROVIDE
DIMENSIONS OR LOCATION OF PROPERTY
OWNERSHIP LINES.

T-9624

PREPARED BY:
DEJARNATT LAND SURVEYS INC.

63885 NORTH HWY 97
BEND, OREGON 97701
PHONE: 503-382-4192

DATE: OCTOBER 1, 2003
SHEET 1 OF 1 'ON'
JOB # 03058
LAYER 2, 11



APPLICATION MAP

FOR WATER RIGHT TRANSFER 'OUT'
LOCATED IN THE NE 1/4 OF THE
SE 1/4 SEC. 21, T.11S., R.13E., W.M.,
JEFFERSON COUNTY, OREGON.

SCALE 1" = 400'

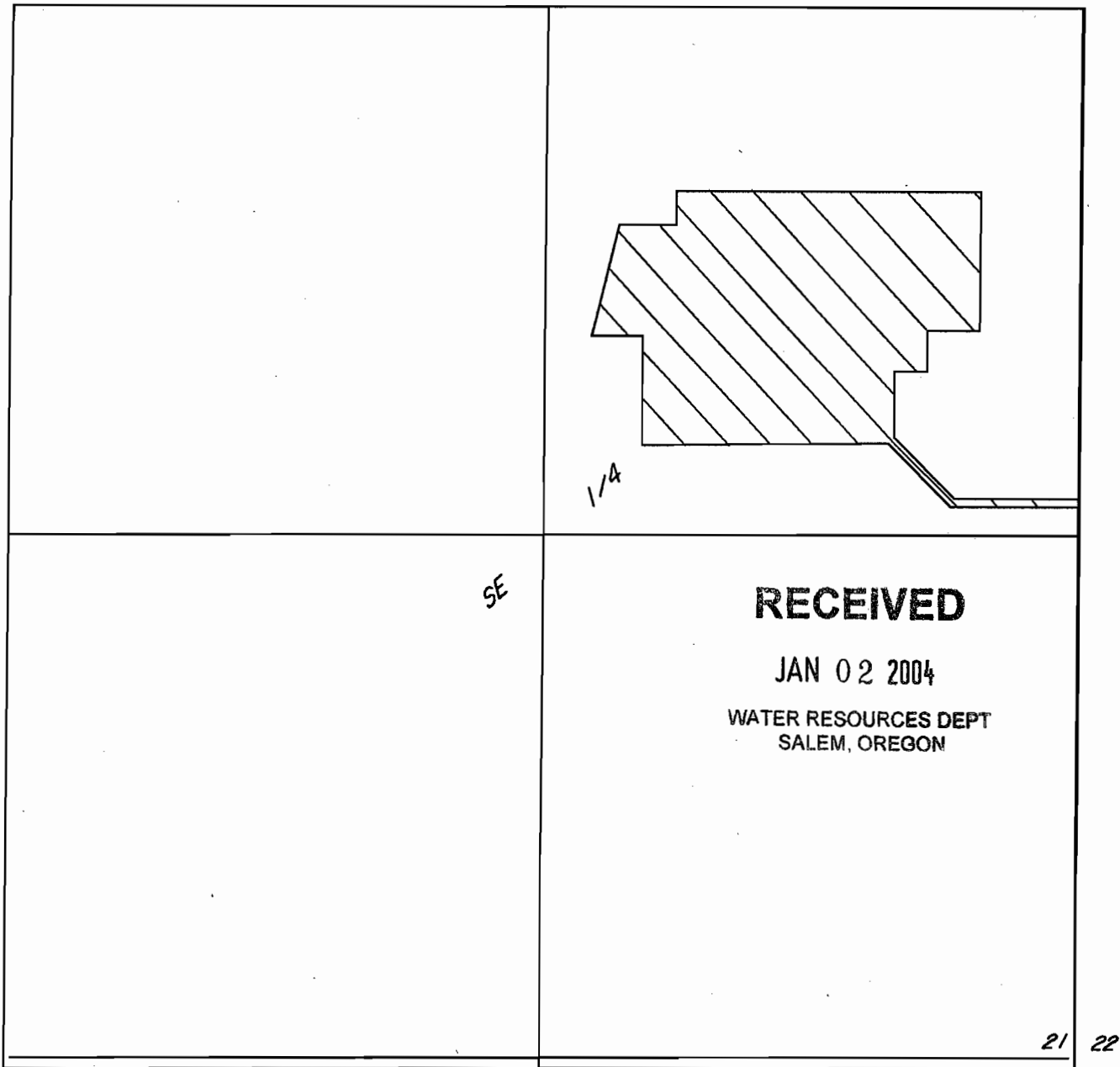

DOVER LANE

TOTAL TRANSFER 'OUT' THIS MAP = 11.5 ACRES OF 72279 AND 72281.

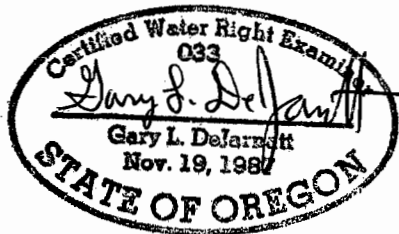

Renewal Date:
12-31-03

T-9624

NO REPRESENTATION IS INTENDED TO
PROVIDE DIMENSIONS OR LOCATION
OF PROPERTY OWNERSHIP LINES.

FOR: CITY OF METOLIUS

PREPARED BY:
DEJARNATT LAND SURVEYS, INC.

63885 NORTH HWY 97
BEND, OREGON 97701
PHONE: 541-382-4192

DATE: DECEMBER 4, 2003
SHEET 1 OF 1
JOB # 03065WR
LAYERS: 2, 6



APPLICATION MAP

FOR WATER RIGHT TRANSFER 'IN'
LOCATED IN THE SW 1/4 OF THE
SW 1/4 SEC. 22, T.11S., R.13E., W.M.,
JEFFERSON COUNTY, OREGON.

SCALE 1" = 400'

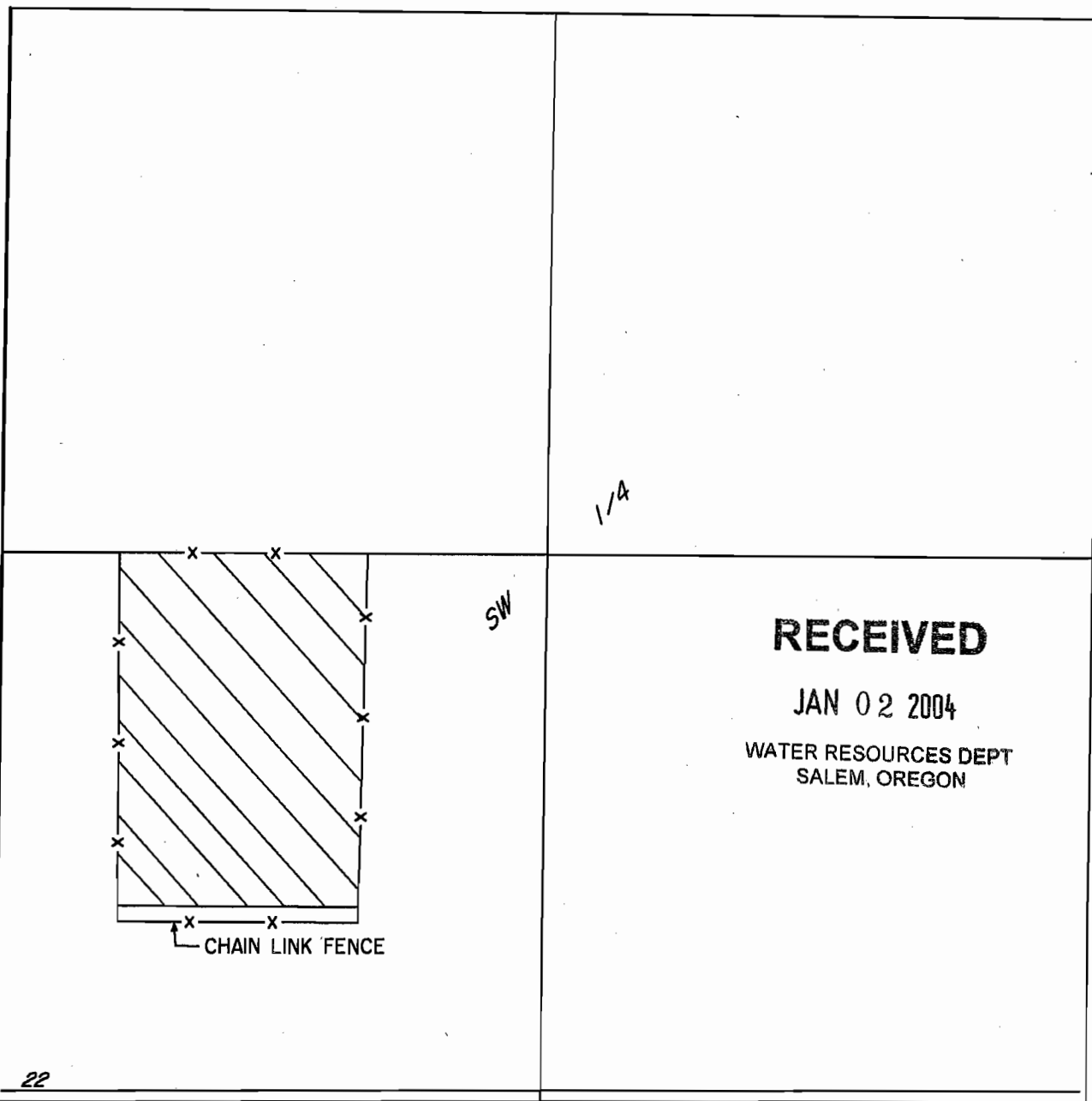

DOVER LANE

TOTAL TRANSFER 'IN' THIS MAP = 11.5 ACRES OF T2279 AND T2281.

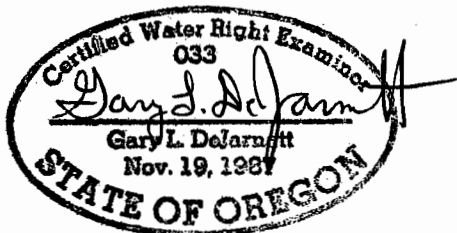

FOR: CITY OF METOLIUS

PREPARED BY:
DEJARNATT LAND SURVEYS, INC.

63885 NORTH HWY 97
BEND, OREGON 97701
PHONE: 541-382-4192

DATE: DECEMBER 4, 2003
SHEET 1 OF 1
JOB # 03065WR
LAYERS: 2, 5

Renewal Date:
12-31-03

T-9624

NO REPRESENTATION IS INTENDED TO
PROVIDE DIMENSIONS OR LOCATION
OF PROPERTY OWNERSHIP LINES.