

DESCHUTES COUNTY
SEC.16 T14S. R13E. W.M.

SCALE - 1" = 400'

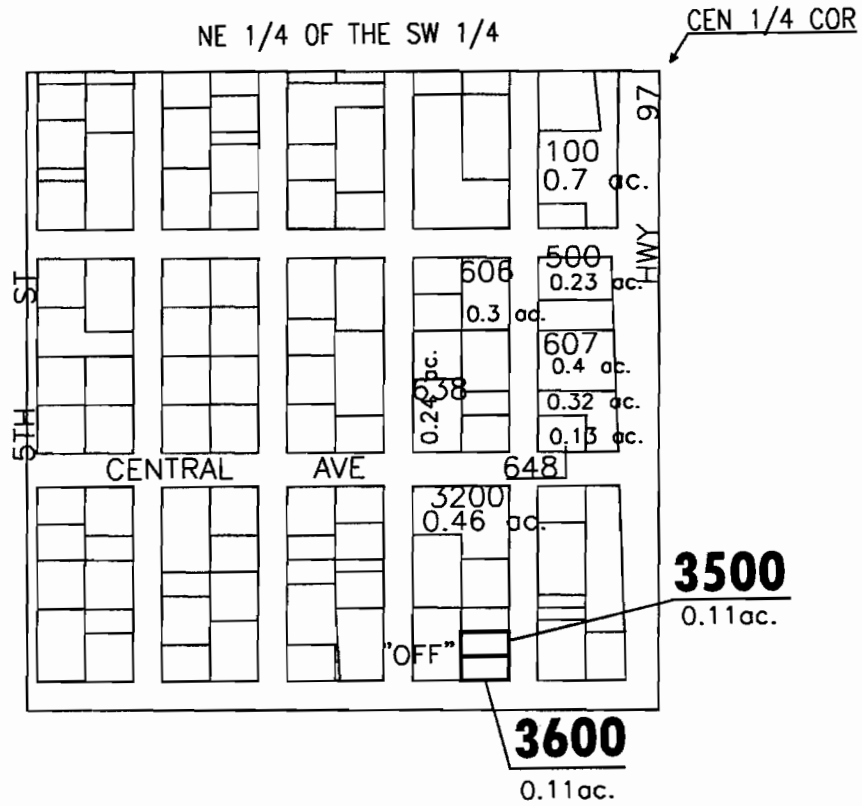

NE 1/4 OF THE SW 1/4



APPLICATION FOR WATER RIGHT TRANSFER

TERESE & MARK LACKEY / THOMAS G. & CAROLE J. STRAND - 0.22 ACRES

"OFF" MAP

RECEIVED

JAN 02 2004

WATER RESOURCES DEPT
SALEM, OREGON

DESCHUTES COUNTY
SEC.16 T14S. R13E. W.M.

SCALE - 1" = 400'

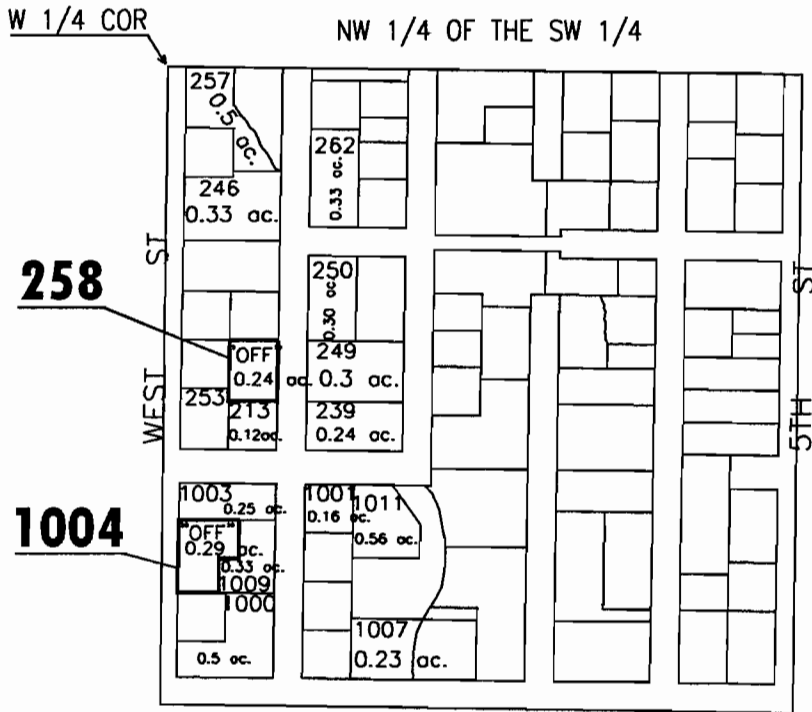

APPLICATION FOR WATER RIGHT TRANSFER

MICHAEL ANDERSON / THOMAS G. & CAROL J. STRAND - 0.24 ACRES

JERRY ABBAS / THOMAS G. & CAROL J. STRAND - 0.29 ACRES

"OFF" MAP

RECEIVED

JAN 02 2004

WATER RESOURCES DEPT
SALEM, OREGON

DESCHUTES COUNTY
SEC.16 T14S. R13E. W.M.

SCALE - 1" = 400'



SW 1/4 OF THE SE 1/4

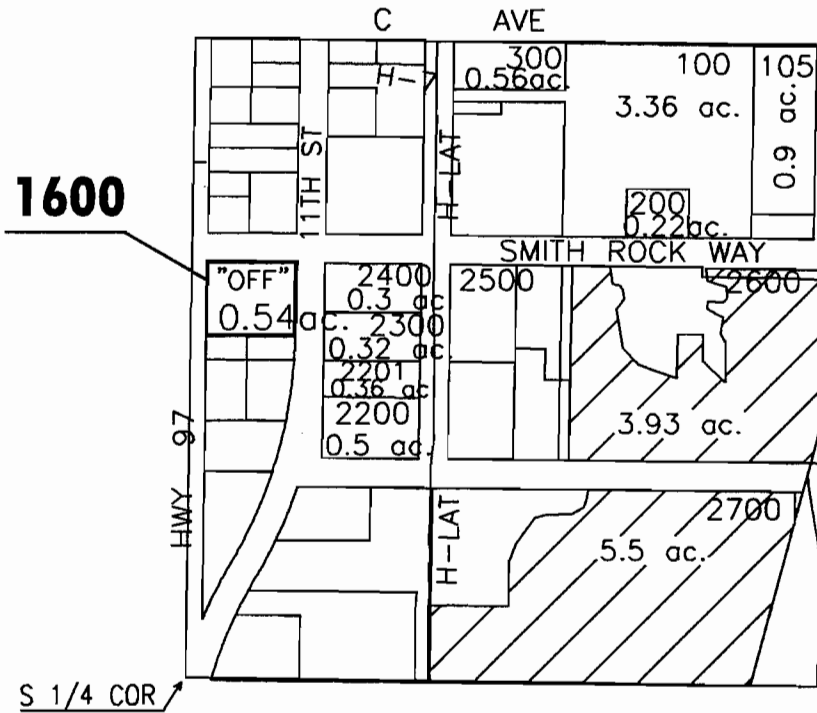

APPLICATION FOR WATER RIGHT TRANSFER

DESERT SKY DEVELOPMENT / THOMAS G. & CAROL J. STRAND - 0.54 ACRES

"OFF" MAP

RECEIVED

JAN 02 2004

WATER RESOURCES DEPT
SALEM, OREGON

DESCHUTES COUNTY
SEC.08 T15S. R13E. W.M.

SCALE - 1" = 400'



SW 1/4 OF THE SE 1/4

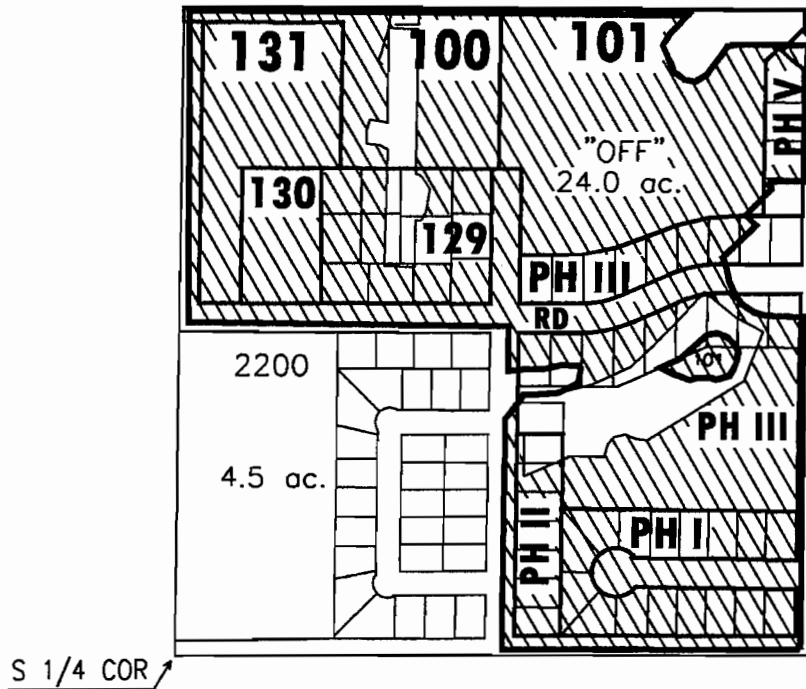

APPLICATION FOR WATER RIGHT TRANSFER

FAIRHAVEN & ASSOC. ; NICHOLS GROUP, LLC /
/ THOMAS G. & CAROLE J. STRAND - 24.0 ACRES

"OFF" MAP

RECEIVED

JAN 02 2004

WATER RESOURCES DEPT
SALEM, OREGON

DESCHUTES COUNTY
SEC.20 T15S. R13E. W.M.

SCALE - 1" = 400'



NE 1/4 OF THE SW 1/4

CEN 1/4 COR

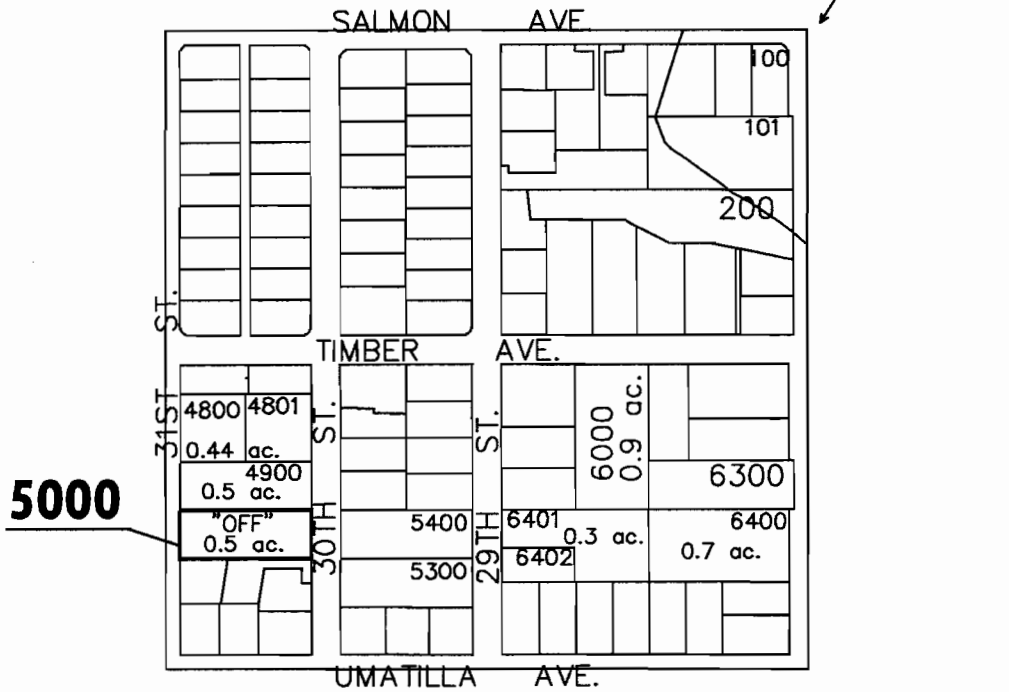

APPLICATION FOR WATER RIGHT TRANSFER

THOMAS & VICKI KIPP / THOMAS G. & CAROLE J. STRAND - 0.5 ACRES

"OFF" MAP

RECEIVED

JAN 02 2004

WATER RESOURCES DEPT
SALEM, OREGON

DESCHUTES COUNTY
SEC.20 T15S. R13E. W.M.

SCALE - 1" = 400'



CEN 1/4 COR

NW 1/4 OF THE SE 1/4

4201

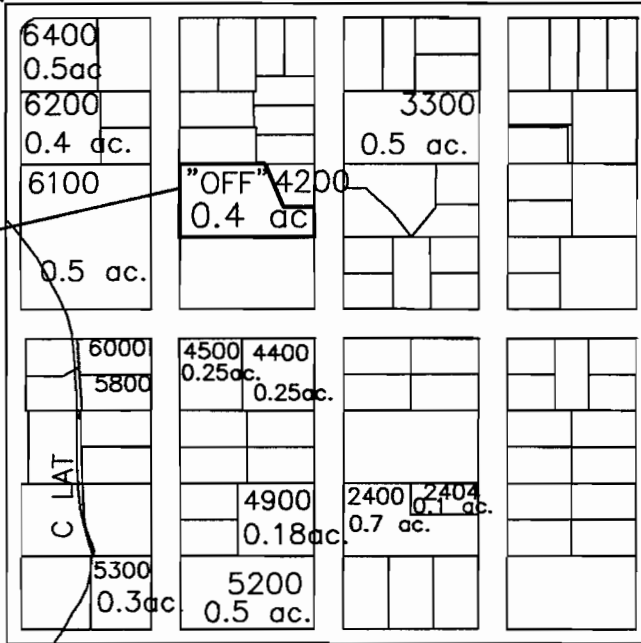

APPLICATION FOR WATER RIGHT TRANSFER

JOHN A. & JANET M. HOFFMAN / THOMAS G. & CAROL J. STRAND - 0.4 ACRES

"OFF" MAP

RECEIVED

JAN 02 2004

WATER RESOURCES DEPT
SALEM, OREGON

DESCHUTES COUNTY
SEC.20 T15S. R13E. W.M.

SCALE - 1" = 400'



SW 1/4 OF THE NE 1/4

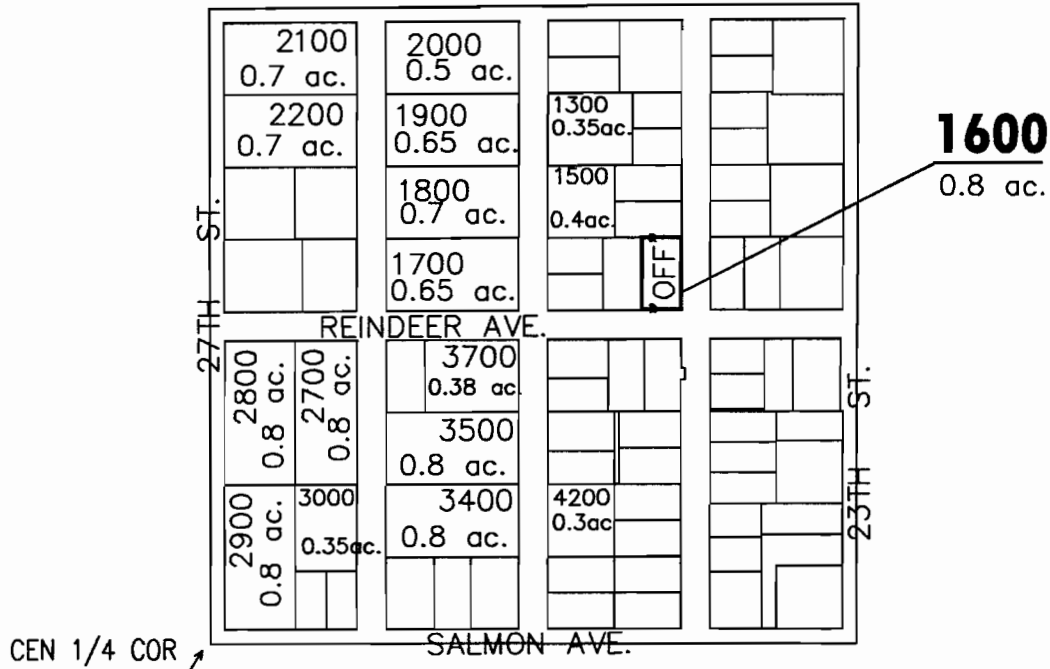

APPLICATION FOR WATER RIGHT TRANSFER

ANGI RICHARDS / THOMAS G. & CAROLE J. STRAND - 0.8 ACRES

"OFF" MAP

RECEIVED

JAN 02 2004

WATER RESOURCES DEPT
SALEM, OREGON

CROOK COUNTY
SEC.05 T14S. R14E. W.M.

SCALE - 1" = 400'



SE 1/4 OF THE NW1/4

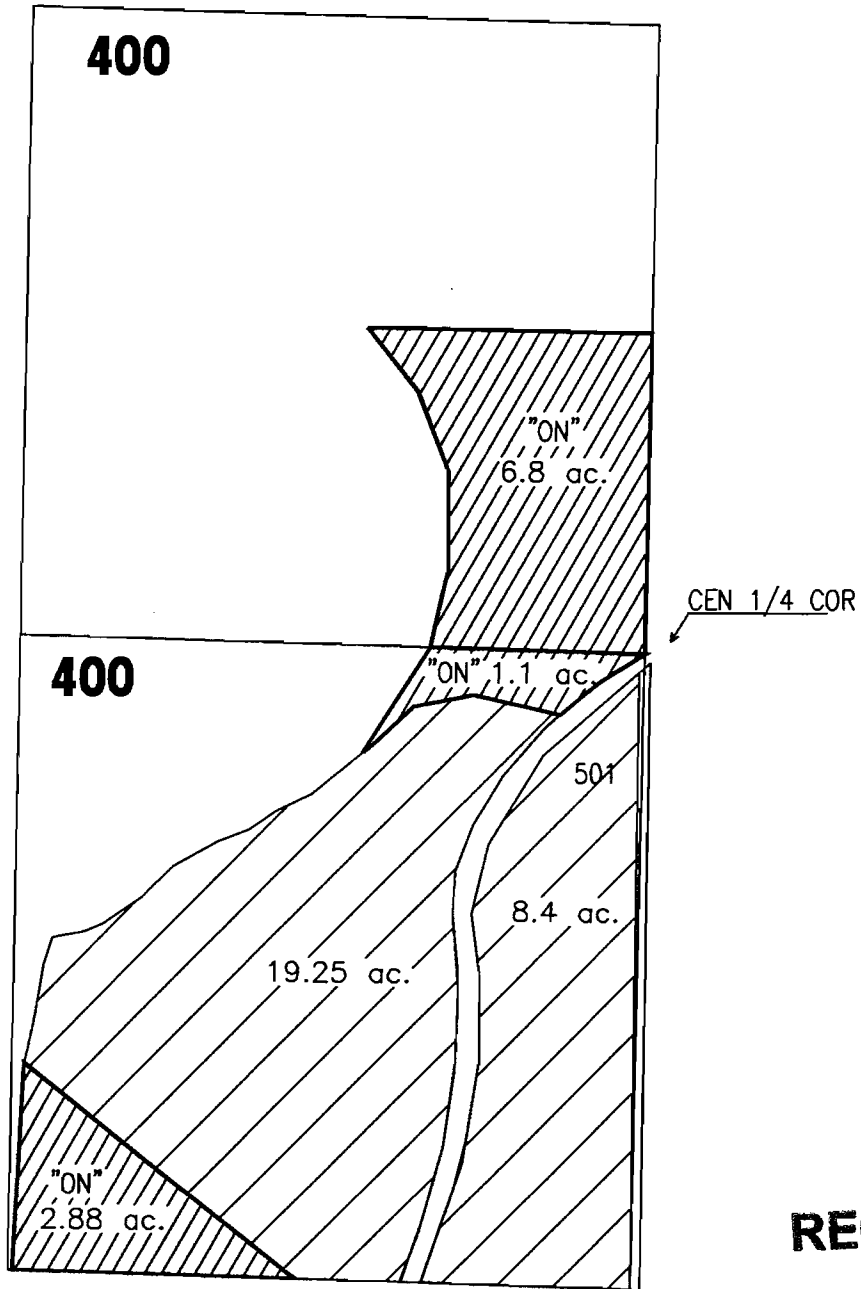

400 NE 1/4 OF THE SW1/4

APPLICATION FOR WATER RIGHT TRANSFER

VARIOUS / THOMAS G. & CAROLE J. STRAND - 26.99 ACRES

"ON" MAP 1 OF 2

RECEIVED

JAN 02 2004

WATER RESOURCES DEPT
SALEM, OREGON

CROOK COUNTY
SEC.05 T14S. R14E. W.M.
SCALE - 1" = 400'
N↑

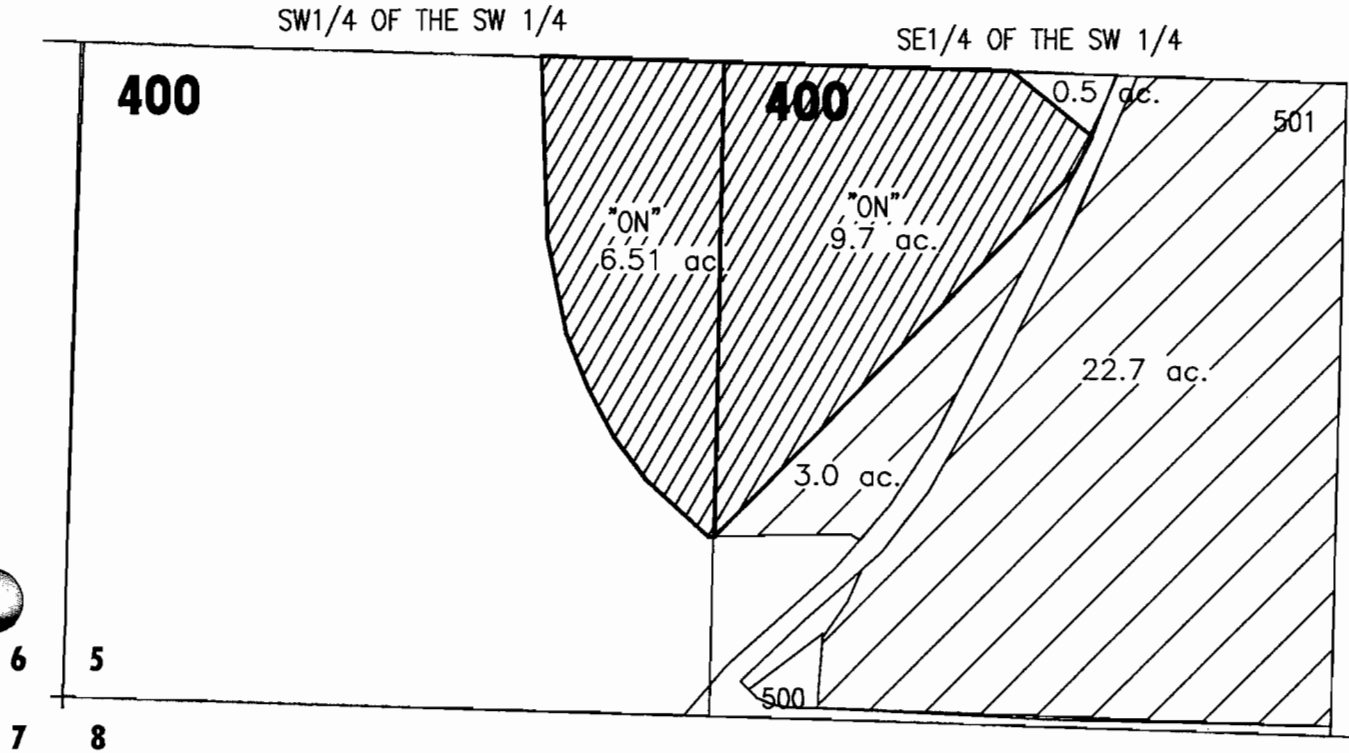

APPLICATION FOR WATER RIGHT TRANSFER
VARIOUS / THOMAS G. & CAROLE J. STRAND - 26.99 ACRES

"ON" MAP 2 OF 2

RECEIVED

JAN 02 2004

WATER RESOURCES DEPT
SALEM, OREGON