

10222  
65880

CANCELLED  
149 P239

T. 3N., R. 29E., W. M.

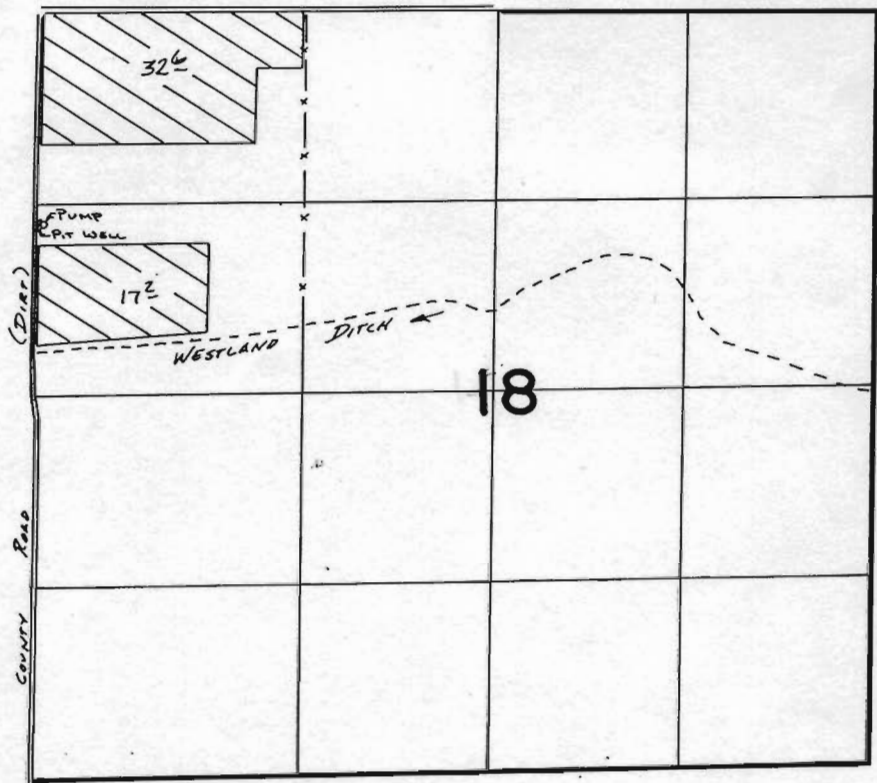

PIT WELL LOCATED 1450'S & 3160' W. FROM N<sup>1</sup>/<sub>4</sub> COR. SEC. 18

**FINAL PROOF SURVEY**  
UNDER

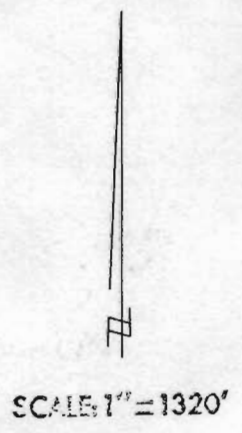

Application No. ~~G:10864~~ Permit No. G:10222.  
IN NAME OF

**DOUBLE M. RANCH**

Surveyed Jan. 15..... 1986, by V. L. Church.....