

TRANSFER OF IRRIGATED
AREA TO COMPLETE PIVOT CIRCLE
SECTIONS 29, 30, & 31, TOWNSHIP 40 SOUTH
RANGE 19 EAST
LAKE COUNTY, OREGON

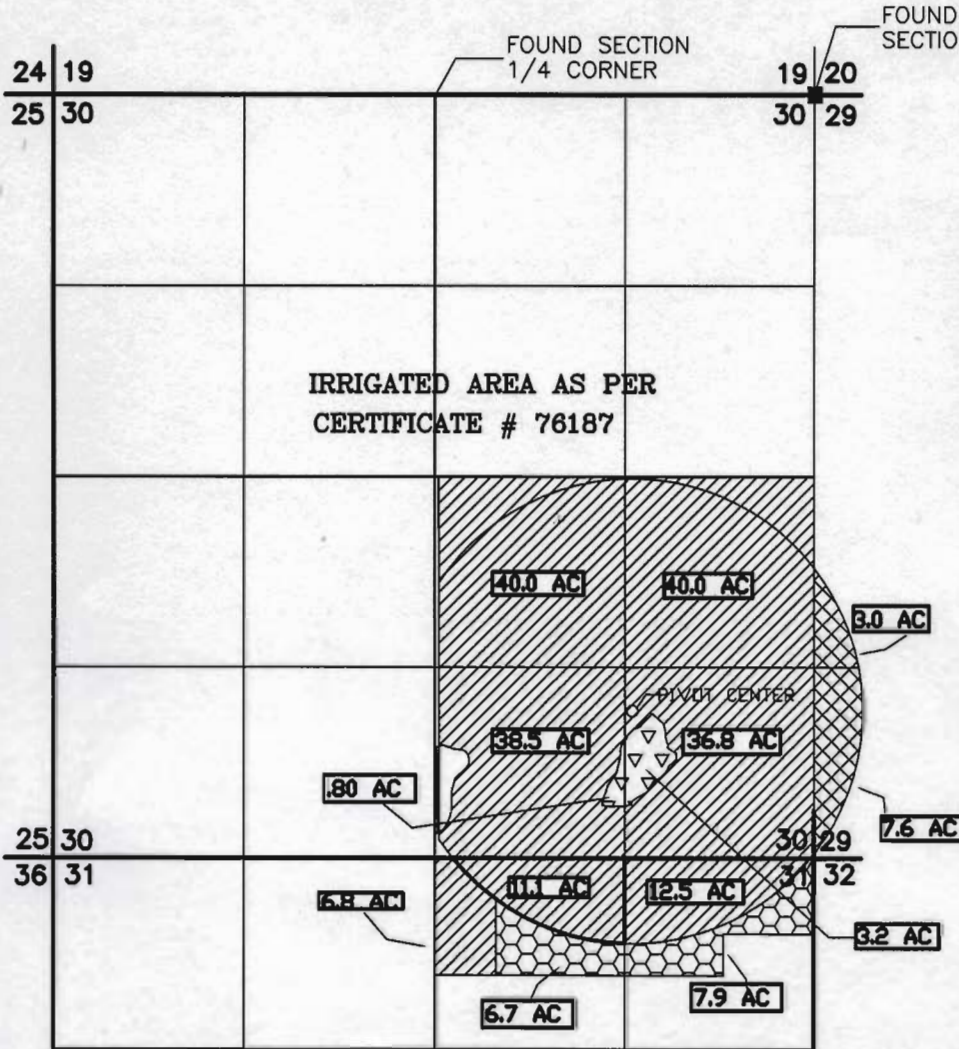

SCALE: 1"=1320'



IRRIGATED AREA AS PER
CERTIFICATE # 76187

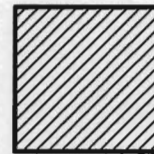

AREA TO REMAIN
AS CURRENTLY
IRRIGATED

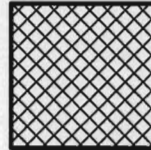

10.6 ACRES TO
BE TRANSFERRED
TO FILL PIVOT
IN SECTION 29
AND 30 AS
SHOWN

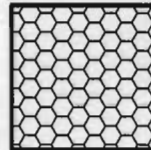

14.6 ACRES
TRANSFERRED
FROM SECTION
31 AS SHOWN.
AREA IN SEC.
29 TO BE
PRIMARY UNDER
PERMIT#G-13659.

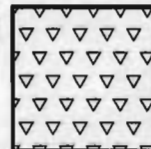

4.0 ACRES TO
BE TRANSFERRED
TO FILL AREA
AS SHOWN.

RECEIVED

FEB 14 2006

WATER RESOURCES DEPT
SALEM, OREGON

LEGEND

- SECTION LINE
- 1/4 SECTION LINE
- 1/16 SECTION LINE

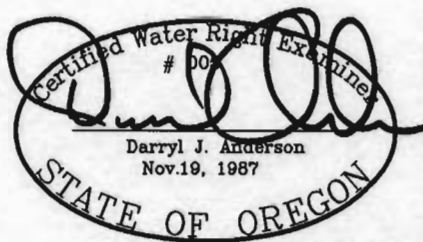

RENEWAL 12/31/05

T 10086

NOTE: PREPARATION OF THIS MAP IS FOR IDENTIFYING PROPOSED
WATER RIGHTS ONLY. IT HAS NO INTENT TO PROVIDE LOCATIONS
OR DIMENSIONS OF PROPERTY BOUNDARIES.

PREPARED FOR:
GARY McMANUS
13277 WESTSIDE ROAD
LAKEVIEW, OR 97630

PREPARED BY:
ANDERSON ENGINEERING & SURVEYING, INC.
P.O. BOX 28 P.O. BOX 419
LAKEVIEW, OREGON 97630 REDMOND, OREGON 97756
(541) 947-4407 (541) 923-4307
FAX 947-2321 FAX 923-4308

DATE: 5/15/05

DWG. FILE: 2003-77

JOB NO.: 2003-77

SHEET 1 OF 1

