

# Fortmiller Property

## From Land

30.4 ac

Tax Lot 38-1W-34-1200

RECEIVED

Township 38  
Range 1 west  
Section 34

DEC 26 2003

WATER RESOURCES DEPT.  
SALEM, OREGON

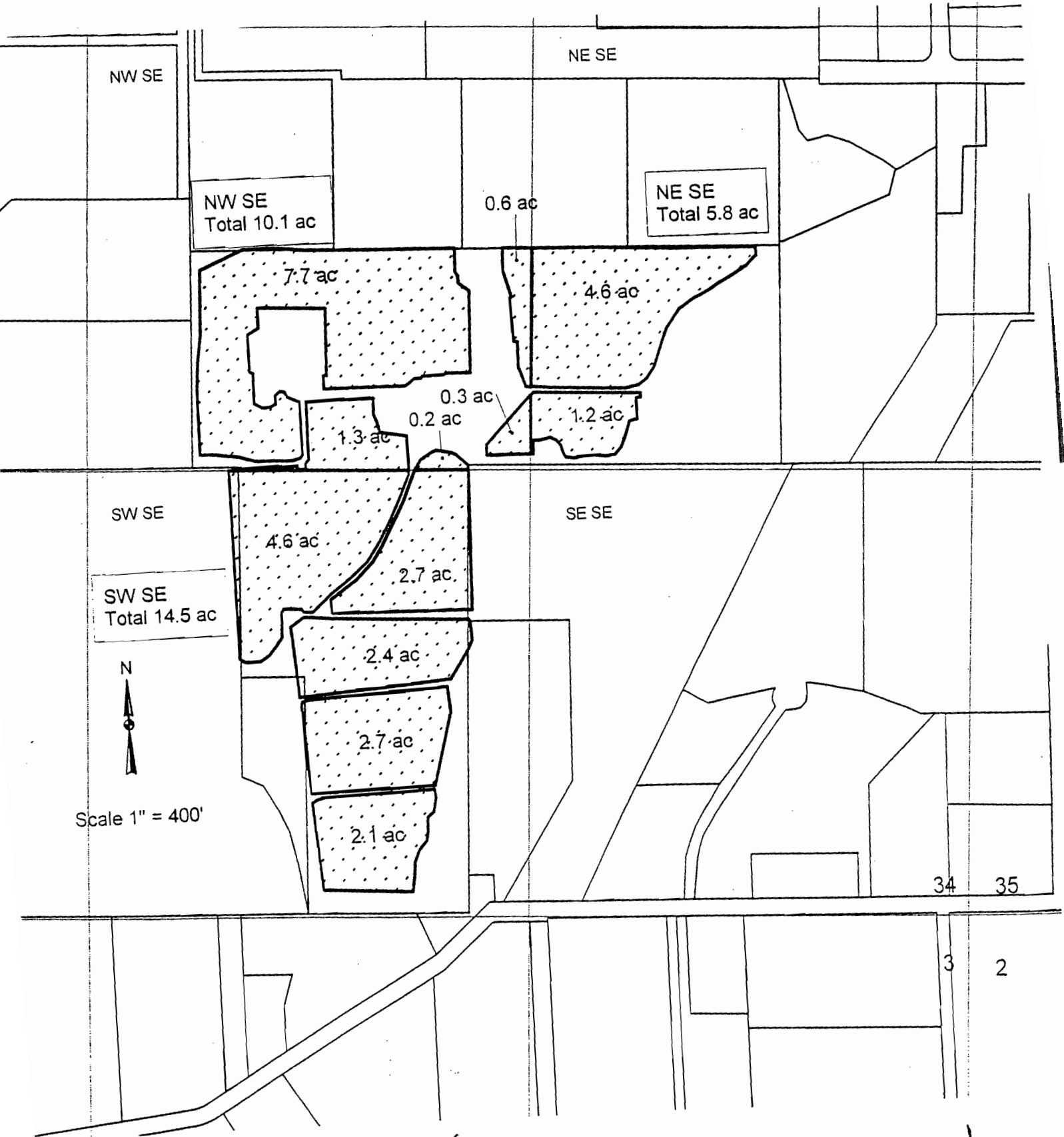

T-9616

From Land

PLEASANT VIEW PROPERTY

Donald Moore Trustee

Township 38  
Range 1 West  
Section 25

RECEIVED

DEC 26 2003

WATER RESOURCES DEPT  
SALEM, OREGON

"TO" Land

NW-SW  
0.2 ac

0.2 ac

SW SW

2.0 ac



Scale 1" = 200'

0.1 ac

0.8 ac

SW SW  
14.1 ac

11.2 ac

Tax Lot 38-1W-25C-3900

Total acreage to be transferred is 14.3 ac

26 25

35 36

T-9610

TO Land

Donald Moore, Trustee

Township 38  
Range 1 West  
Section 35

RECEIVED

DEC 26 2003

WATER RESOURCES DEPT  
SALEM, OREGON

"TO" Land

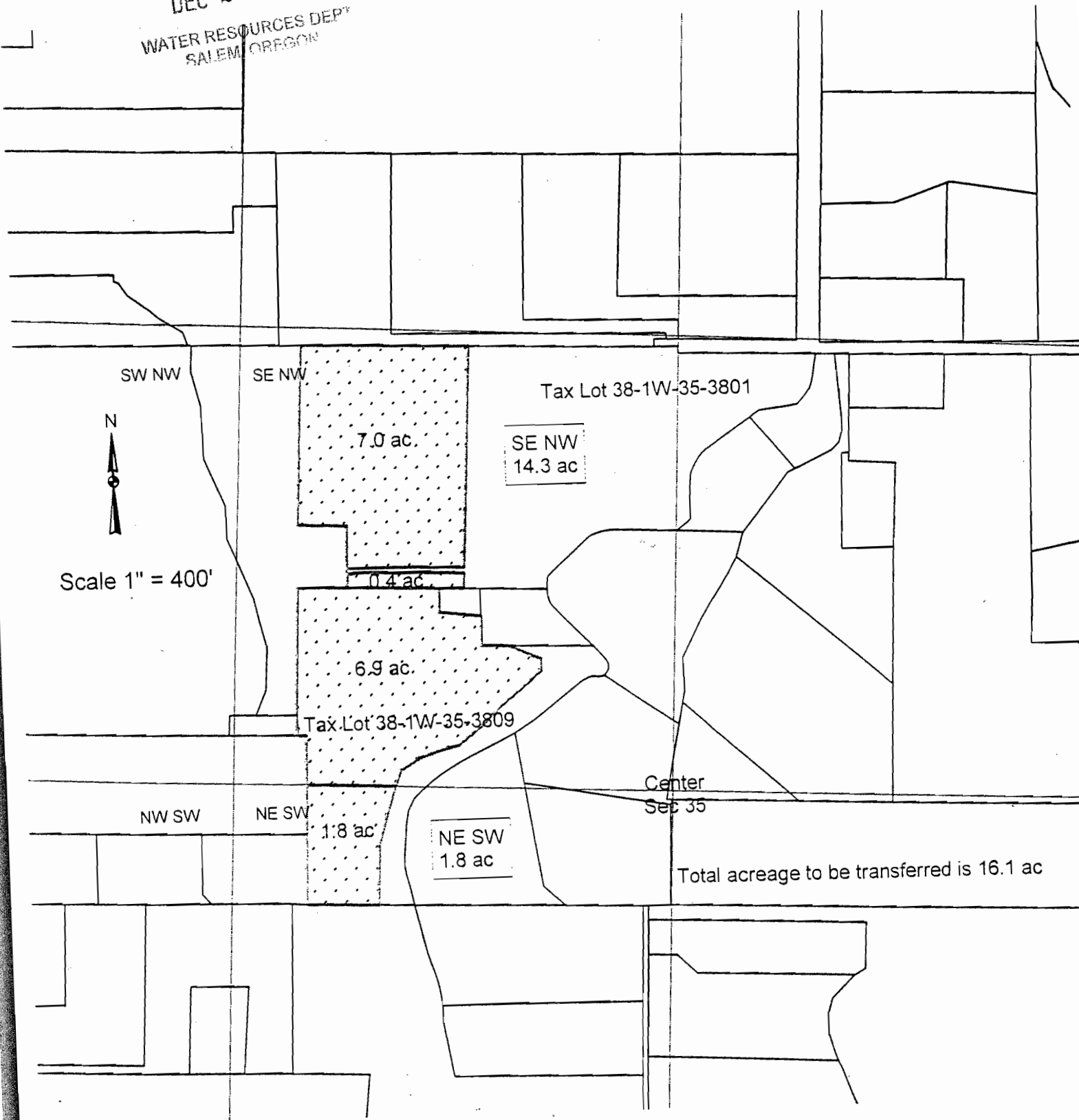

SW NW

SE NW

Tax Lot 38-1W-35-3801



Scale 1" = 400'

7.0 ac.

SE NW  
14.3 ac

0.4 ac.

6.9 ac.

Tax Lot 38-1W-35-3809

Center  
Sec 35

NW SW

NE SW

1.8 ac

NE SW  
1.8 ac

Total acreage to be transferred is 16.1 ac

T-9610

TO Land

Treasant View Property

Donald Moore Turstee  
Land from which water right  
will be removed

Township 38  
Range 1 West  
Section 25

RECEIVED

DEC 26 2003

WATER RESOURCES DEPT  
SALEM OREGON

NW SW  
0.2 ac

SW SW

0.2 ac

2.0 ac

0.1 ac

0.8 ac

SW SW  
14.1 ac

11.2 ac

Tax Lot 38-1W-25C-3900

Total acreage to be transferred is 14.3 ac

26 25

35 36

T-9616

From Land



Scale 1" = 200'

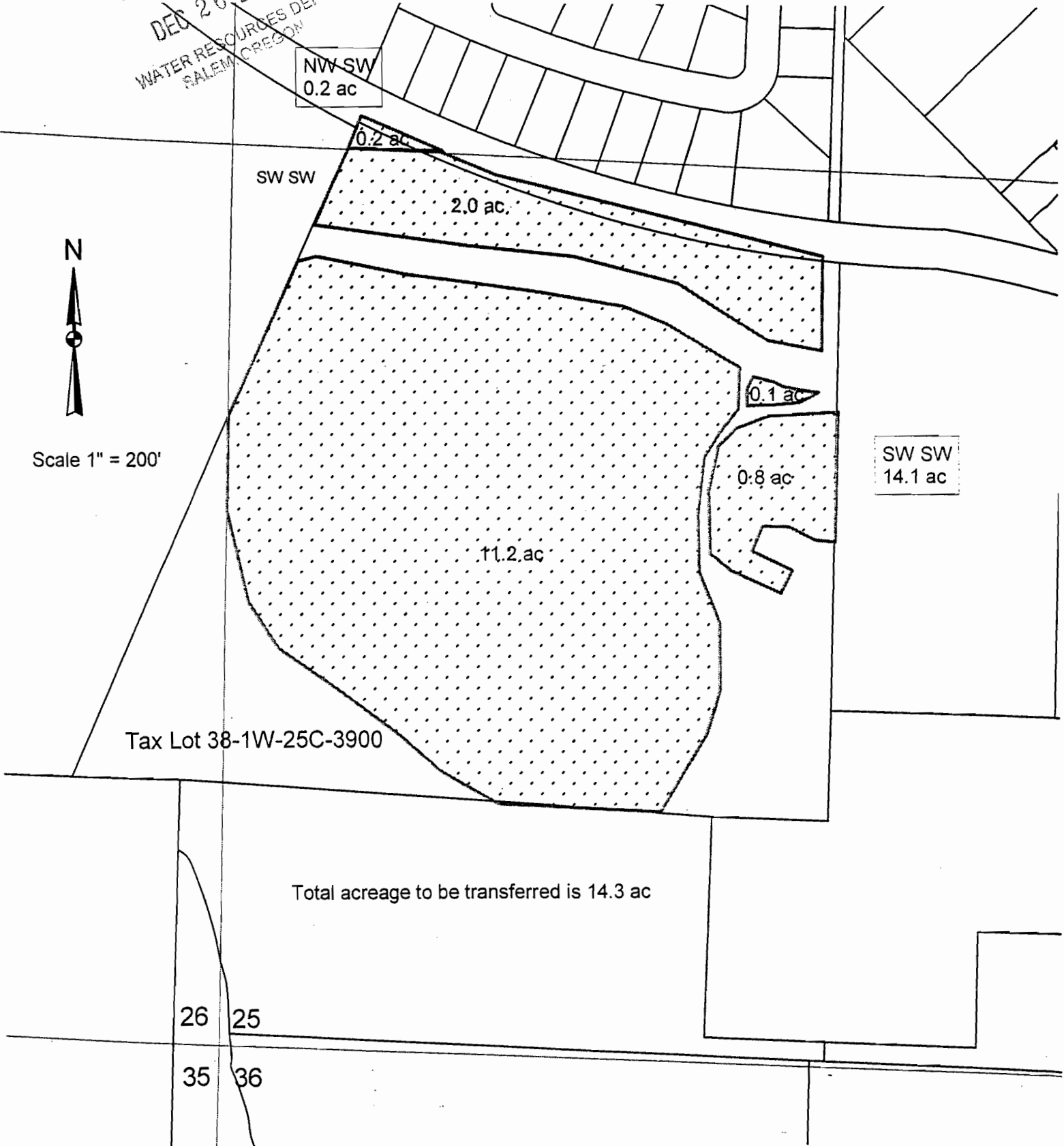

# Quail Run Property

Donald Moore, Trustee  
Land from which water right  
will be transferred FROM

Township 38  
Range 1 West  
Section 35

**RECEIVED**

DEC 26 2003

WATER RESOURCES DEPT  
SALEM, OREGON

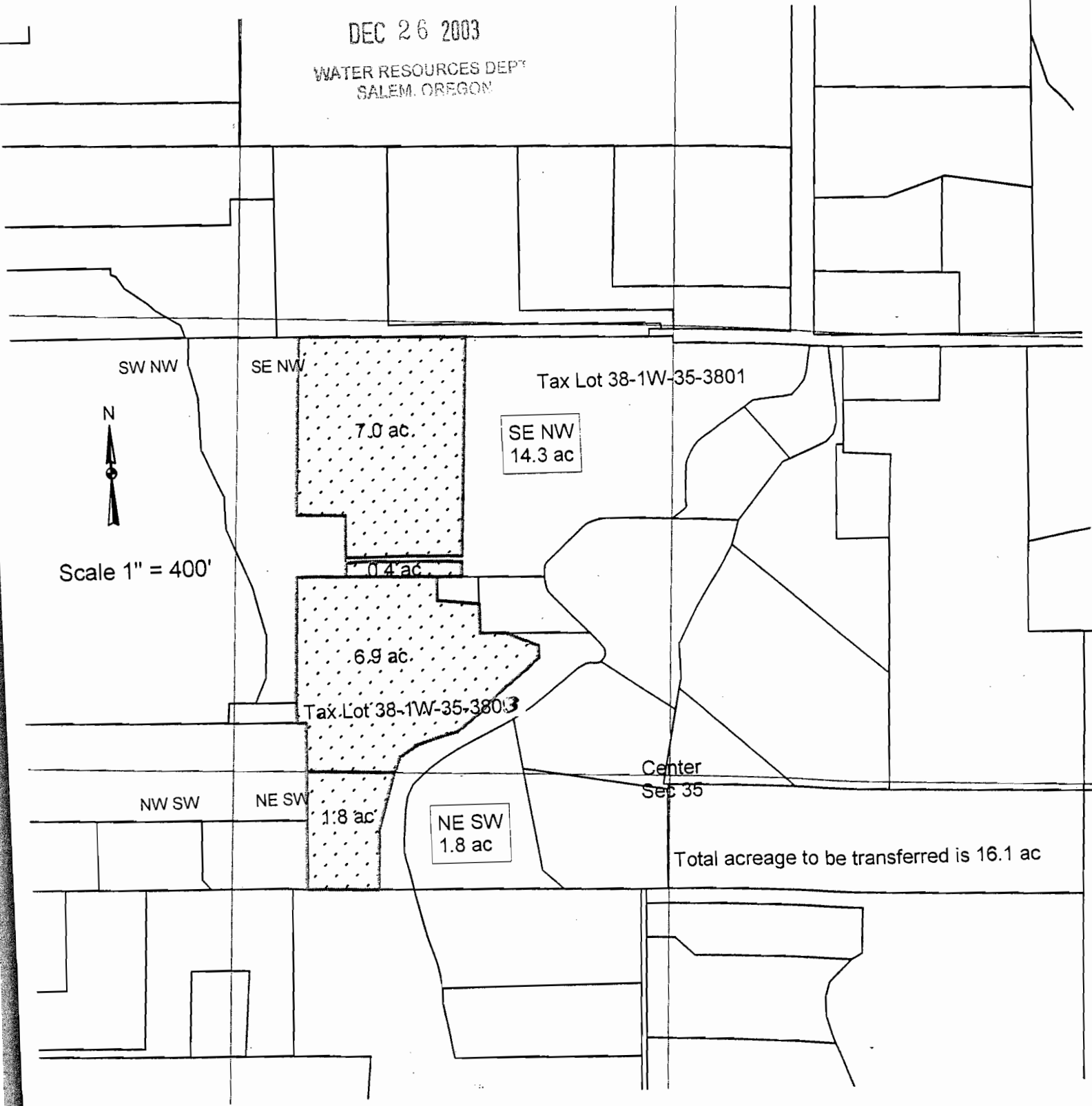

T. 9616

From Land

# Fortmiller Property

Area to receive water right

Township 38  
Range 1 West  
Section 34

RECEIVED  
DEC 26 2003  
WATER RESOURCES DEPT  
SALEM, OREGON

Total acreage to be transferred "to" 30.4 ac

Tax Lot 38-1W-34-1200

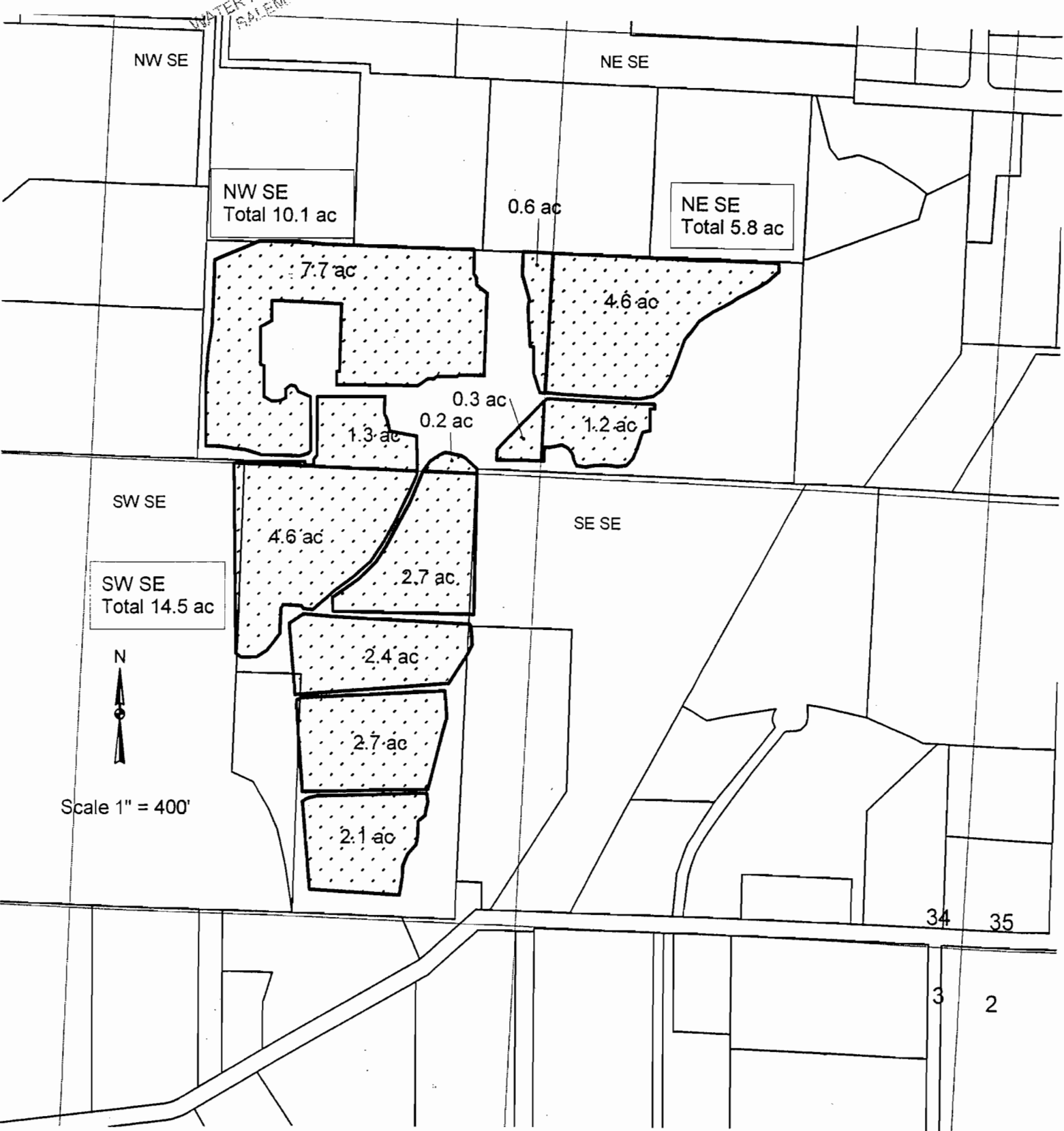

T-9616

To Land

RECEIVED

DEC 26 2003

WATER RESOURCES DEPT  
SALEM, OREGON

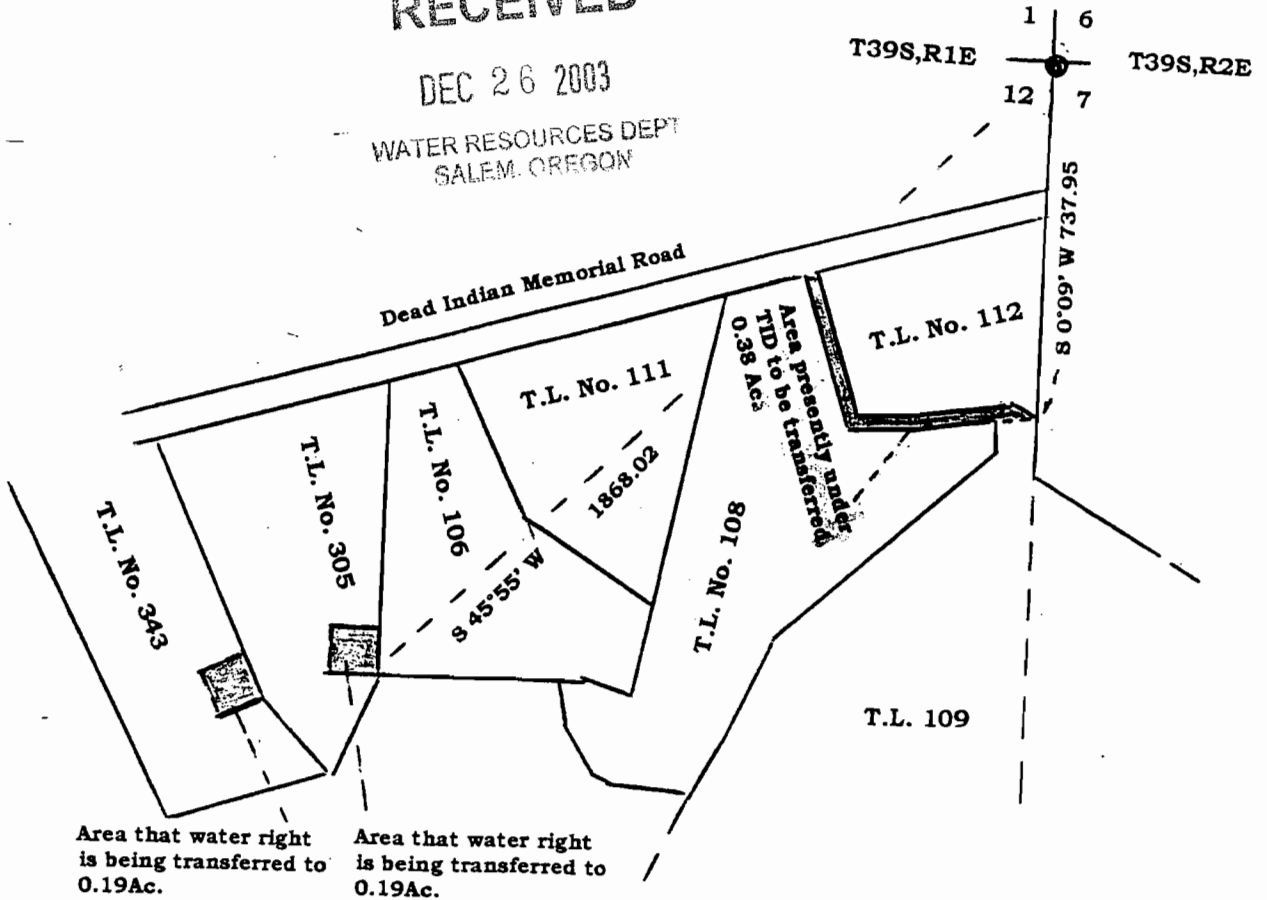

N

SCALE 1"=400'

MAP

Of proposed T.I.D. water right transfer located  
in the NE1/4 NE 1/4 and the NW 1/4 NE 1/4  
of Section 12, Twp. 39 South, Range 1 East

For  
James Miller

"From" Land  
"TO" Land

T-9610

REGISTERED  
PROFESSIONAL  
LAND SURVEYOR

*George Burrell*

OREGON  
JULY 10, 1964  
GEORGE R. BURRELL  
638

Exp. 12/31/03

Bob London  
Transfer from Crystal Springs Development  
Tax Lot 37-1W-27-500 & 501

"From" Land  
37-1W-27  
500  
501

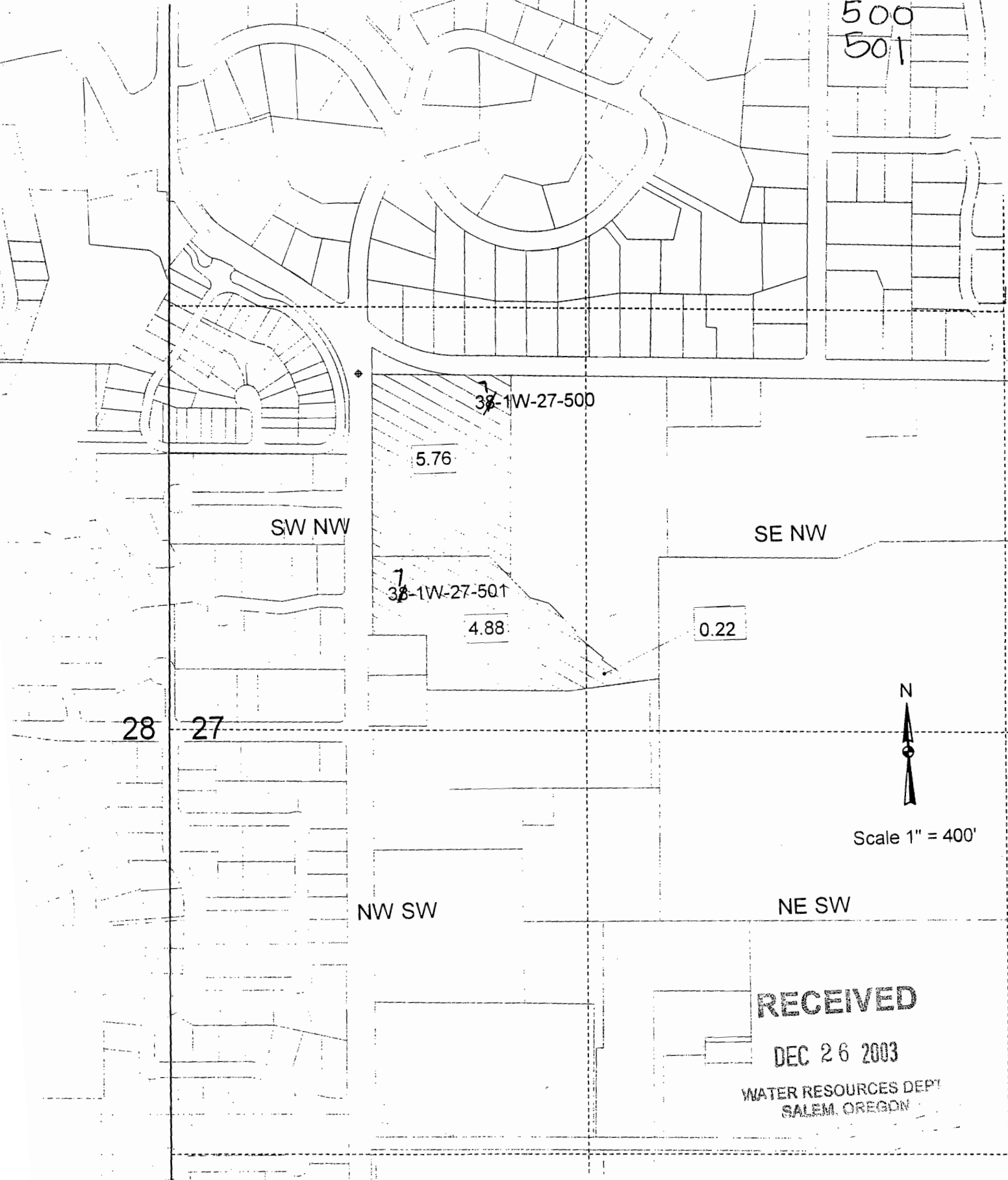

28 27

5.76

37-1W-27-501

4.88

0.22

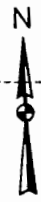

Scale 1" = 400'

**RECEIVED**

DEC 26 2003

WATER RESOURCES DEPT  
SALEM, OREGON

T-9616



37-1W-27 TL 800

Transfer from Section 27 T37S, R 1W, W.M.

Tax Lot 800

SE NW

TL 100

RECEIVED

DEC 26 2003

WATER RESOURCES DEPT  
SALEM, OREGON

TL 800

1.27 ac

NE SW

T-9616

"From Land"

30

Patterson Place of Use

38-2W-12-200

Township 38 South, Range 2 West, W.M.  
Section 12

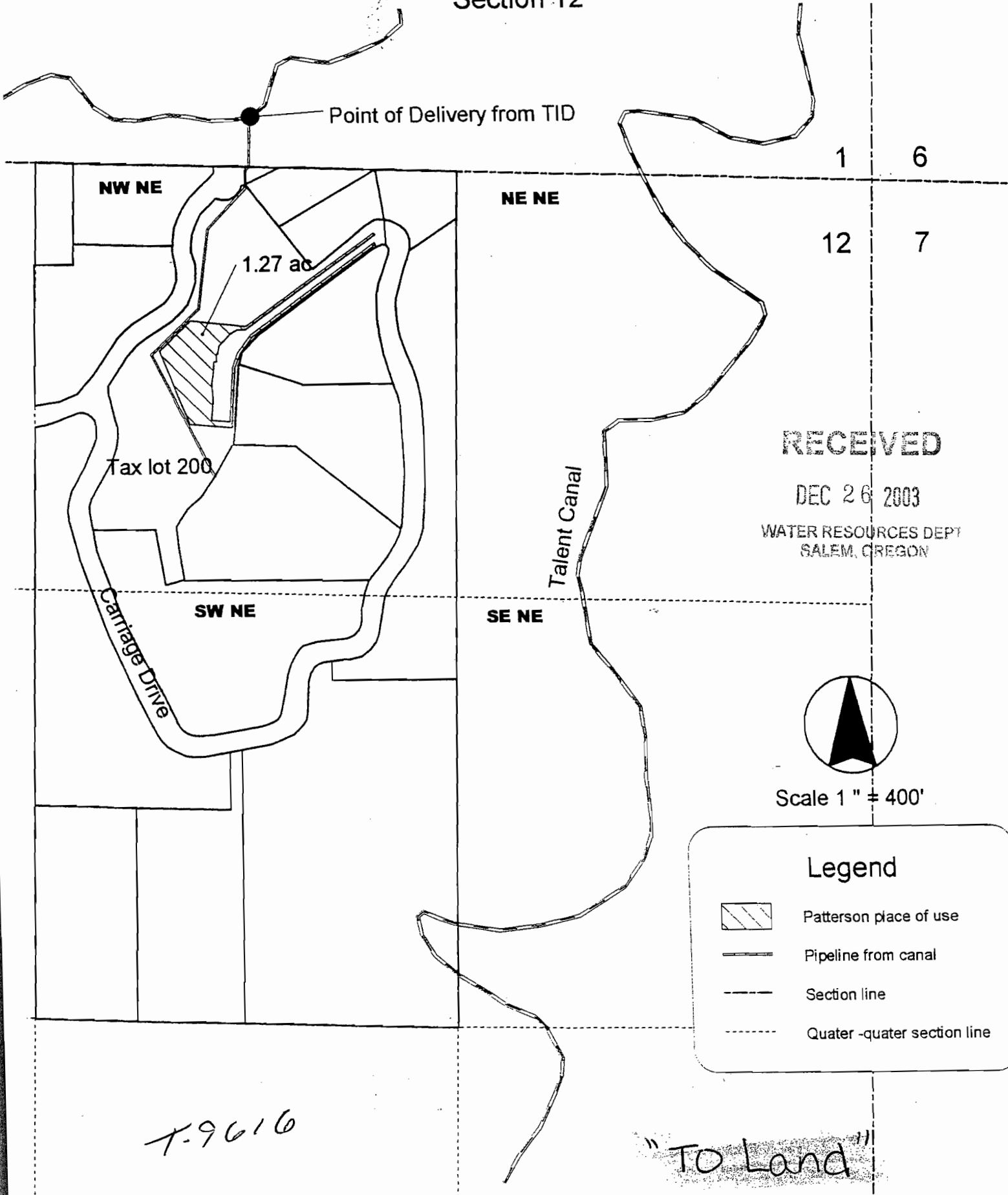

1	6
12	7

RECEIVED

DEC 26 2003

WATER RESOURCES DEPT  
SALEM, OREGON

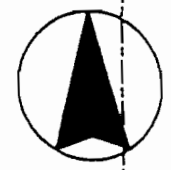

Scale 1" = 400'

**Legend**

- Patterson place of use
- Pipeline from canal
- Section line
- Quarter-quarter section line

T-9616

"TO Land"

Transfer from Sectic 27 T37S, R 1W, W.1

Tax Lot 800

SE NW

37-1W-27

TL 800

TL 100

RECEIVED

DEC 26 2003

WATER RESOURCES DEPT  
SALEM, OREGON

TL 800

1.0 ac

NE SW

"FROM LAND"



1" = 200'

T-9616

00

Hoffman Place of Use



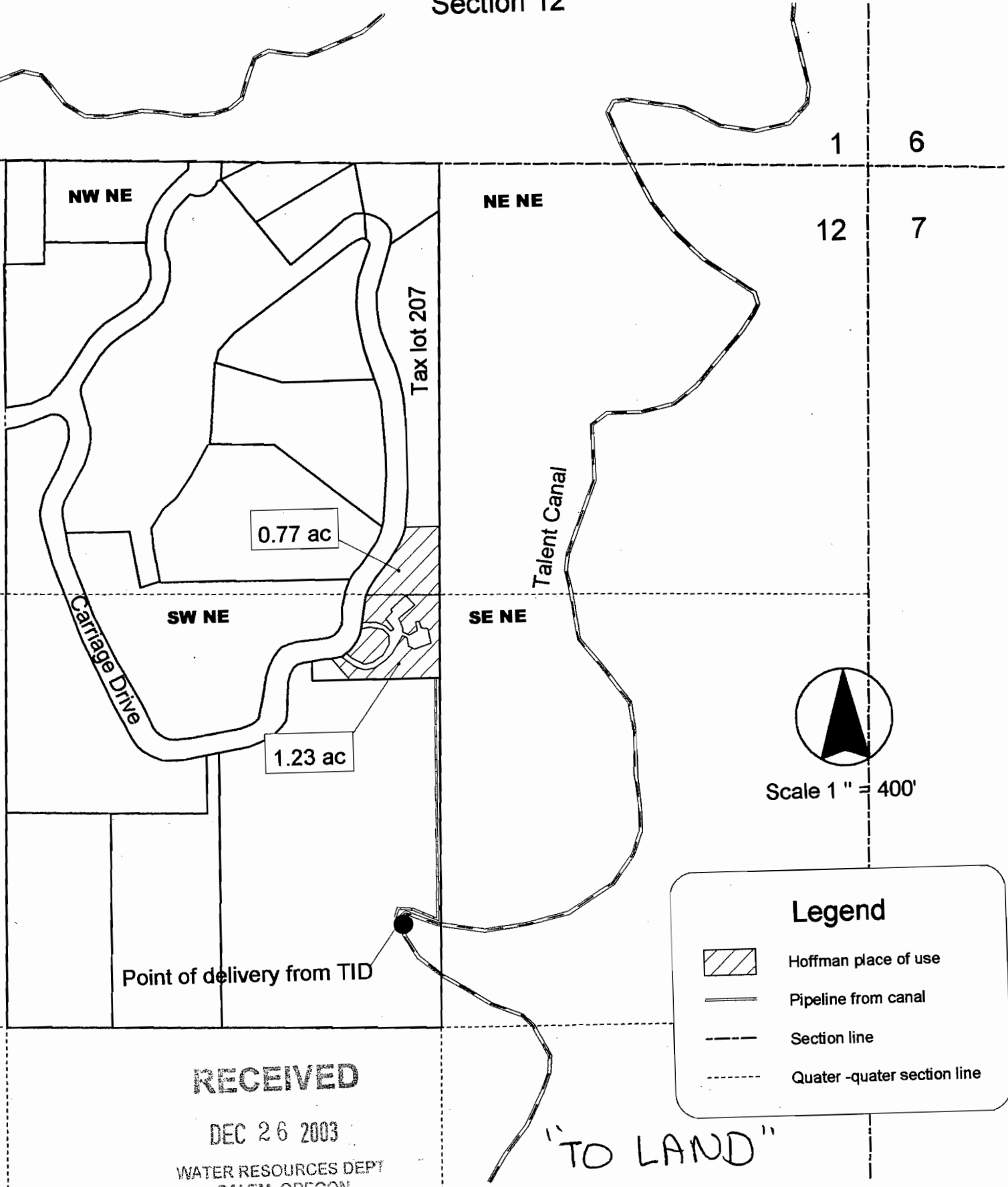

38 2W 12 TL 207

Township 38 South, Range 2 West, W.M.  
Section 12



Scale 1" = 400'

**Legend**

-  Hoffman place of use
-  Pipeline from canal
-  Section line
-  Quarter-quarter section line

RECEIVED

DEC 26 2003

WATER RESOURCES DEPT  
SALEM, OREGON

T-9616

V SITE PLACE OF USE

38-2W12 TL 209

Township 38 South, Range 2 West, W.M.  
Section 12

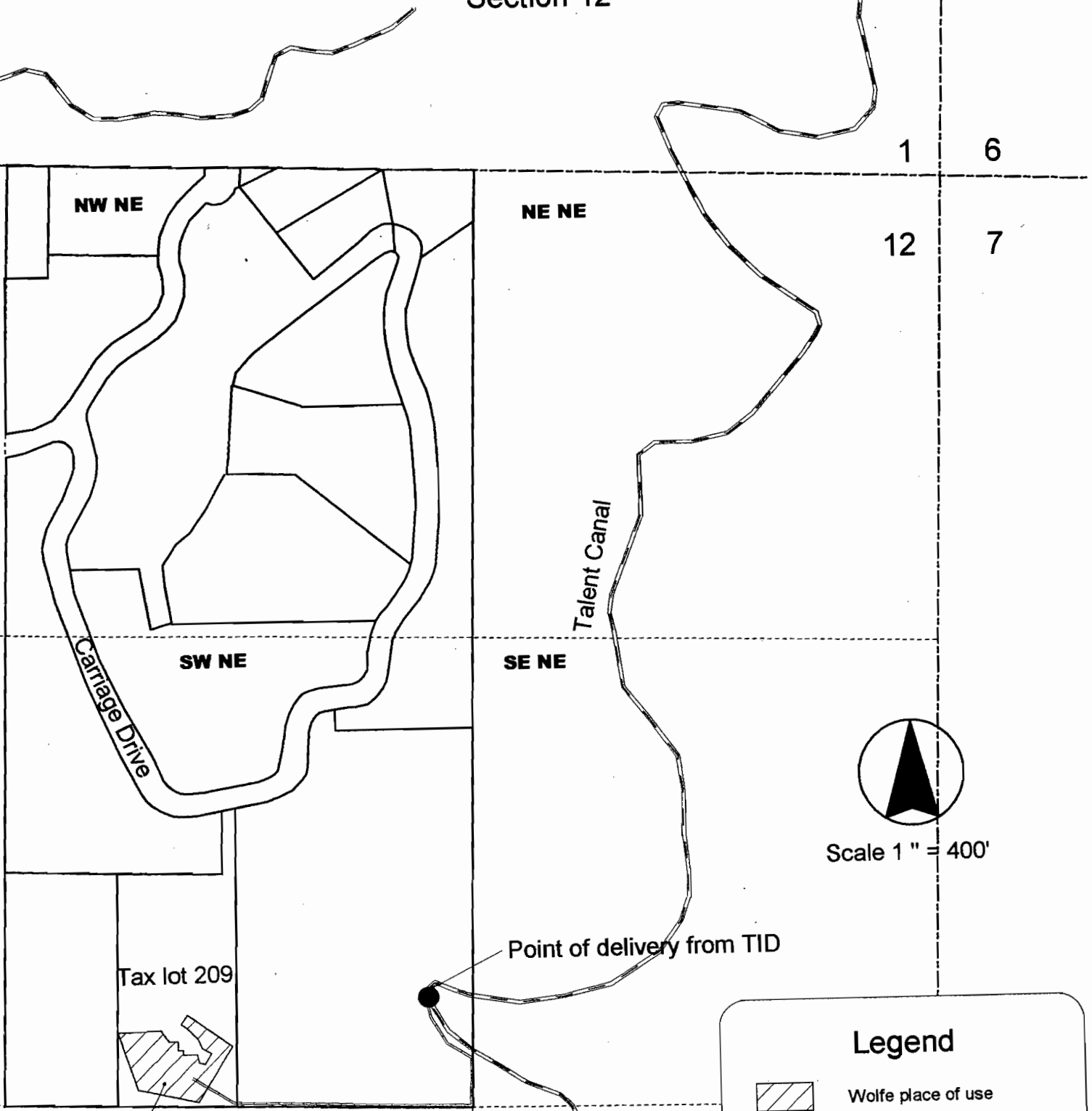

1 6



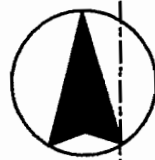

12 7



Scale 1" = 400'

Point of delivery from TID

**Legend**

-  Wolfe place of use
-  Pipeline from canal
-  Section line
-  Quarter-quarter section line

1.00 ac

**RECEIVED**  
 DEC 26 2003  
 WATER RESOURCES DEPT  
 SALEM, OREGON

T-9616

TO LAND

37-1W-27 TL 500 + 800

Transfer from Section 27 T37S, R 1W, W.M.

Tax Lots 500 & 800

SE NW

TL 100

RECEIVED

DEC 26 2003

WATER RESOURCES DEPT  
SALEM, OREGON

1.29 ac

TL 800

2.51 ac

NE SW

"FROM LAND"

↑  
N.

1" = 200'

T-9616

# Best Place of Use

38-2W-12 TL 216

Township 38 South, Range 2 West, W.M.  
Section 12

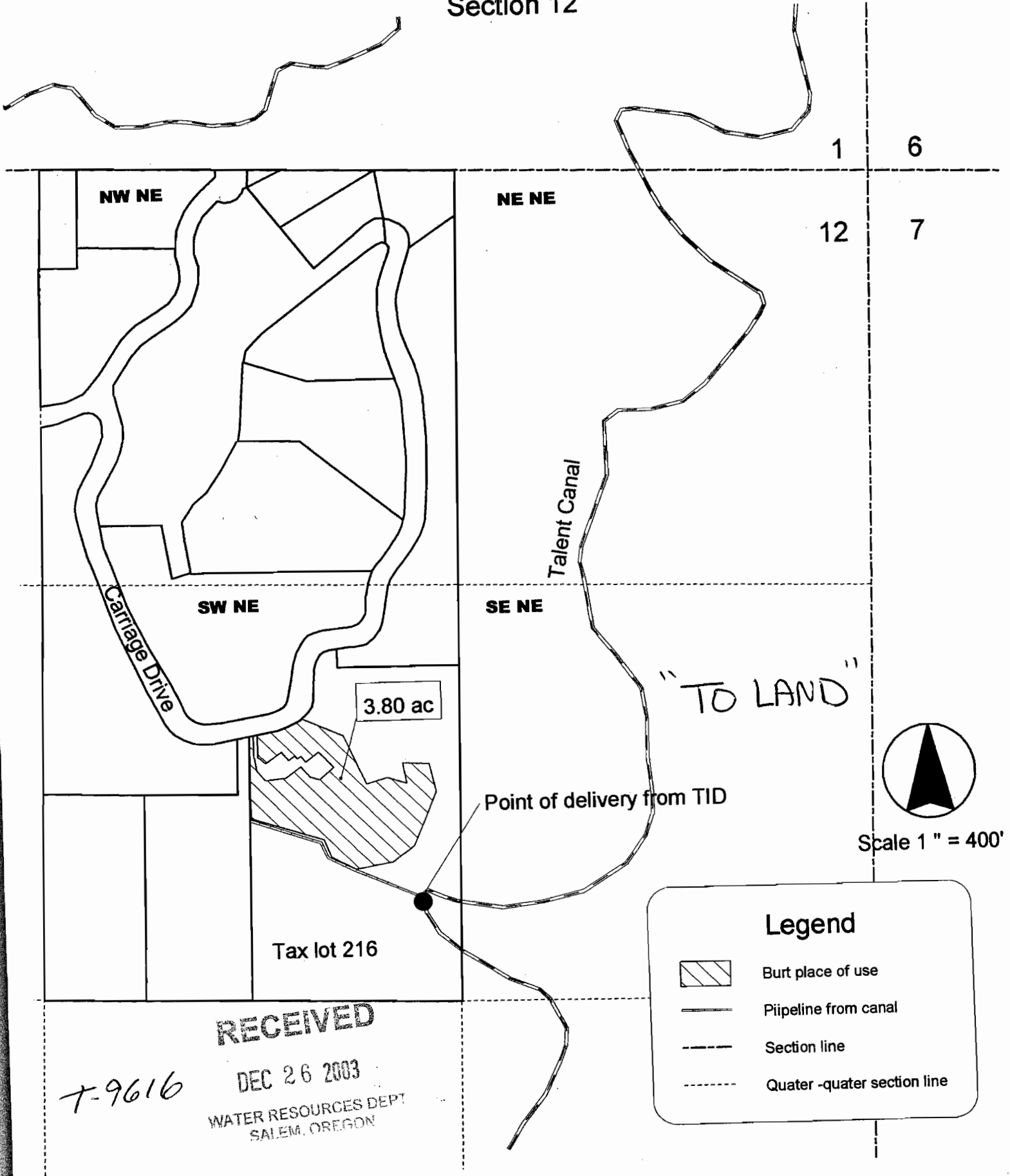

1 6  
12 7

NW NE

NE NE

SW NE

SE NE

Carriage Drive

Talent Canal

"TO LAND"





3.80 ac

Point of delivery from TID

Tax lot 216

Scale 1" = 400'

### Legend

-  Best place of use
-  Pipeline from canal
-  Section line
-  Quarter-quarter section line

RECEIVED

DEC 26 2003  
WATER RESOURCES DEPT  
SALEM, OREGON

7-9616

37-1w-27

TL 700

"From" Land

Wimmer

BC

BD

Transfer of Water Rights from  
Robert & Marilyn Hutchins  
T 37 South R 1 West Section 27  
Lot 700

1.65

RECEIVED

DEC 26 2003

WATER RESOURCES DEPT.  
SALEM, OREGON

CB

CA

LEGEND



Water Right to be Transferred

Water Right to Remain Unchanged

200 0 200 400 Feet

Scale 1" = 400'



T-9616

Remove 1.65 acre Water right  
Unchanged 4.85 acre Water Right

CC

CD

28 27  
33 34



Transfer 03-6

Wimmer  
Township 38  
Range 1 East  
Section 30

**MAP OF WATER RIGHT  
Place of Use  
NE1/4NW1/4 and SE1/4NW1/4 Section 30  
Township 38 South, Range 1 East  
Willamette Meridian, Jackson County, Oregon**

**For  
Eric J. Wimmer and Stacey Shaver  
585 West Valley View Road  
Ashland, OR. 97520  
April 7, 2003**

"TO" LAND

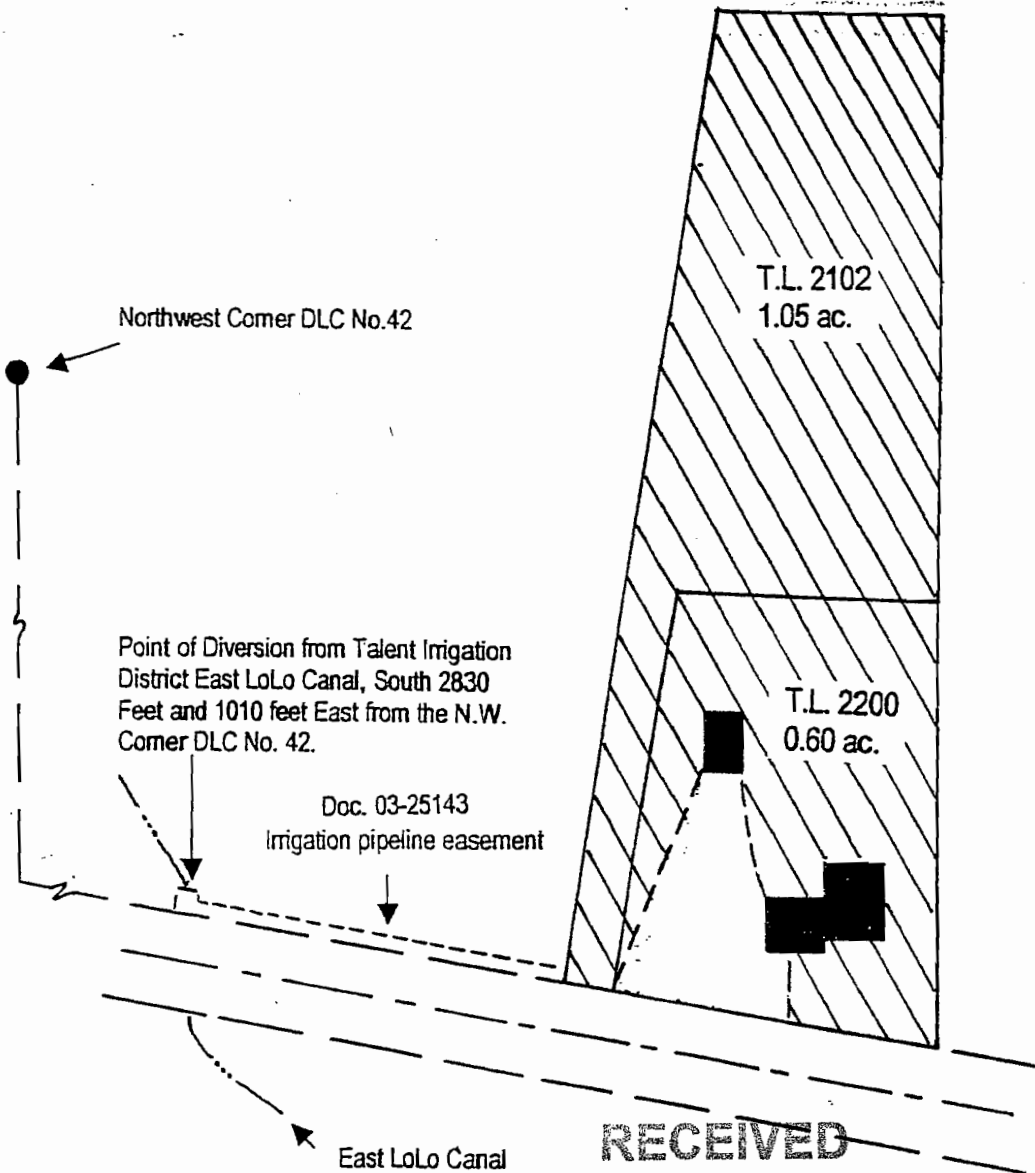

**LEGEND**



Scale 1" = 100'

● Survey monument

▨ Denotes area under Talent Irrigation Water.

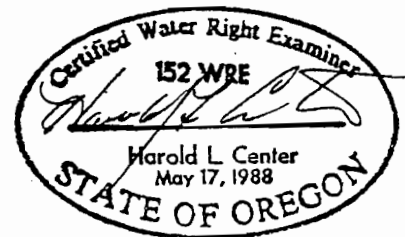

**RECEIVED**

DEC 26 2003

WATER RESOURCES DEPT  
SALEM, OREGON

x-9616

**Certified Water Right Examiner  
HAROLD L. CENTER, P.L.S., C.W.R.E.  
2604 David Lane - Medford, Or. 97504  
541-535-6108, Fax 541-535-8752  
Oregon C.W.R.E. No. 152**

This map was prepared for the purpose of identifying the location of a water right only and is not intended to provide legal dimensions or location of property ownership lines.

**WATER RIGHT APPLICATION MAP**  
**SW1/4SE1/4 Section 20, Township 38 South, Range 1 East**  
**Willamette Meridian, Jackson County, Oregon**

**For**  
**Christina L Perry**  
**1300 Wilson Road, Ashland OR. 97520**  
**June 25, 2003**

**RECEIVED**  
**DEC 26 2003**  
**WATER RESOURCES DEPT.**  
**SALEM OREGON**

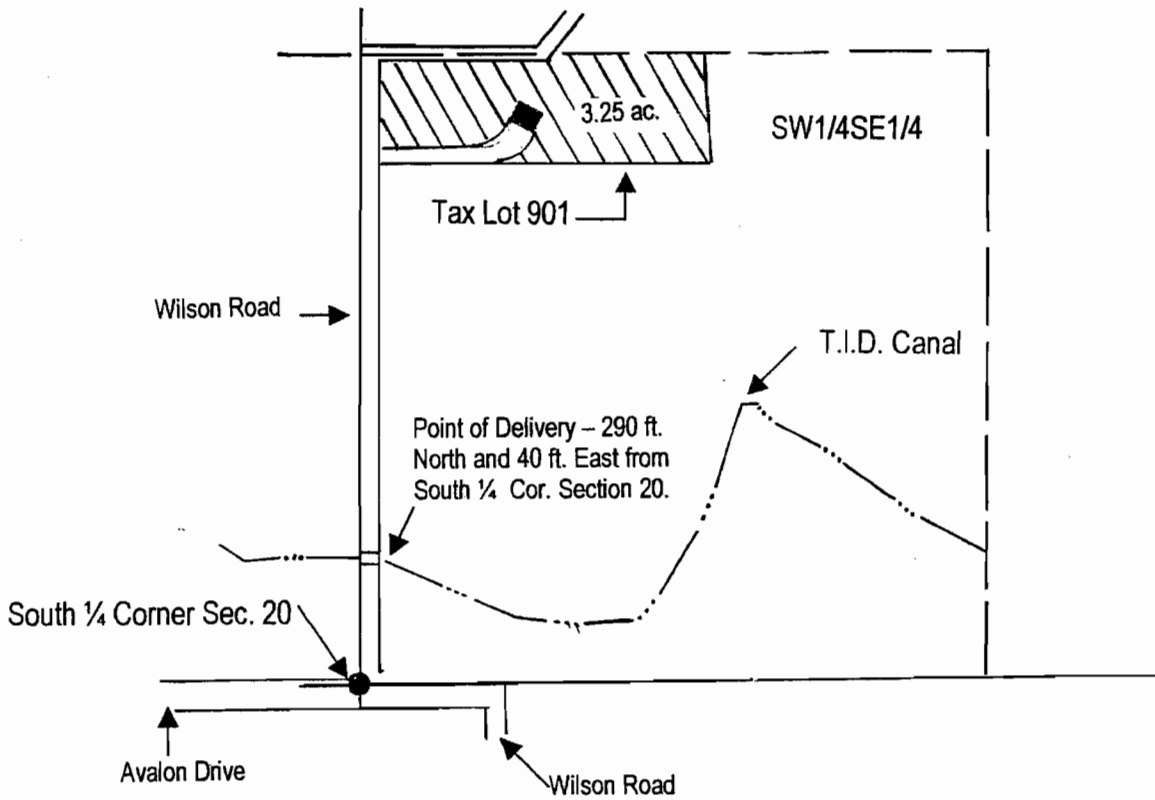

**LEGEND**



Scale 1" = 400'

- Survey monument
- Denotes Building



Denotes area to be irrigated

**Certified Water Right Examiner**  
**HAROLD L. CENTER, P.L.S., C.W.R.E.**  
**2604 David Lane – Medford, Or. 97504**  
**541-535-6108, Fax 541-535-8752**  
**Oregon C.W.R.E. No. 152**

This map was prepared for the purpose of identifying the location of a water right only and is not intended to provide legal dimensions or location of property ownership lines.

# "From" Land

Transfer of Water Rights from  
Robert & Marilyn Hutchins  
T 37 South R 1 West Section 27  
Lot 906

37-1W-27  
TL 906

RECEIVED  
DEC 26 2003  
WATER RESOURCES DEPT  
SALEM, OREGON

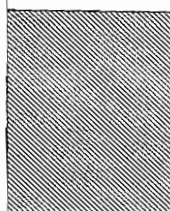

BC

BD

CB

CA

### LEGEND

 Water Right to be Transferred

200 0 200 400 Feet

Scale 1" = 400'



T-9616

Remove 3.25 acre Water right

CC

CD

28 27  
33 34

38-2W-15

Tax Lot 209

"From" Land

and

"TO" Land

RECEIVED

DEC 26 2008

WATER RESOURCES DEPT  
SALEM, OREGON

# Benton

## Transfer from Carlton

Transfer to T38S, R2W, Sec 15, W.M.  
Tax Lot 209

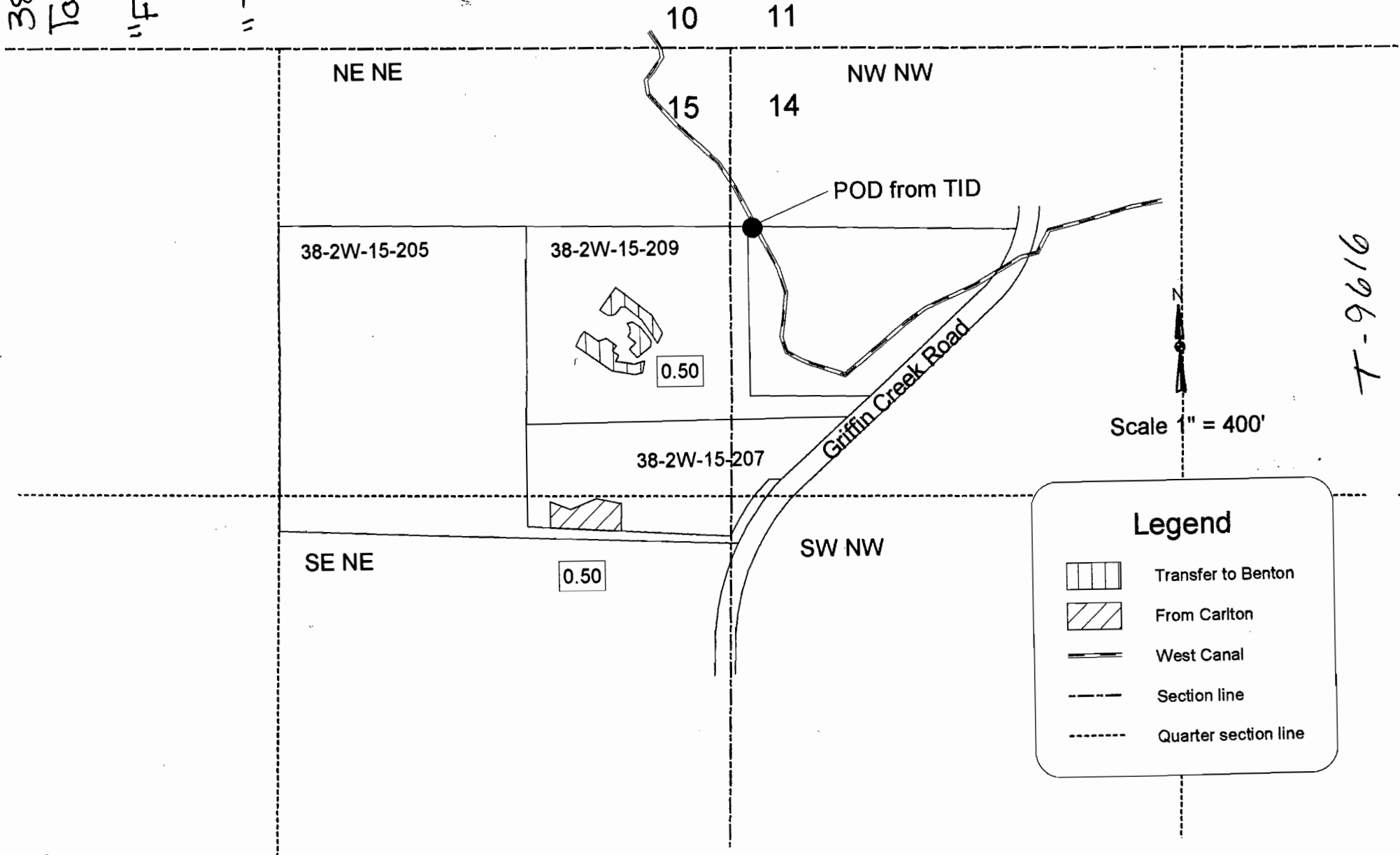

T-9616

38-2w-15  
Tax Lot 205

"FROM" Land  
+  
"TO" Land

# Deason

Transfer from Carlton  
Transfer to T38S, R2W, Sec 15 W.M.  
Tax Lot 205

RECEIVED





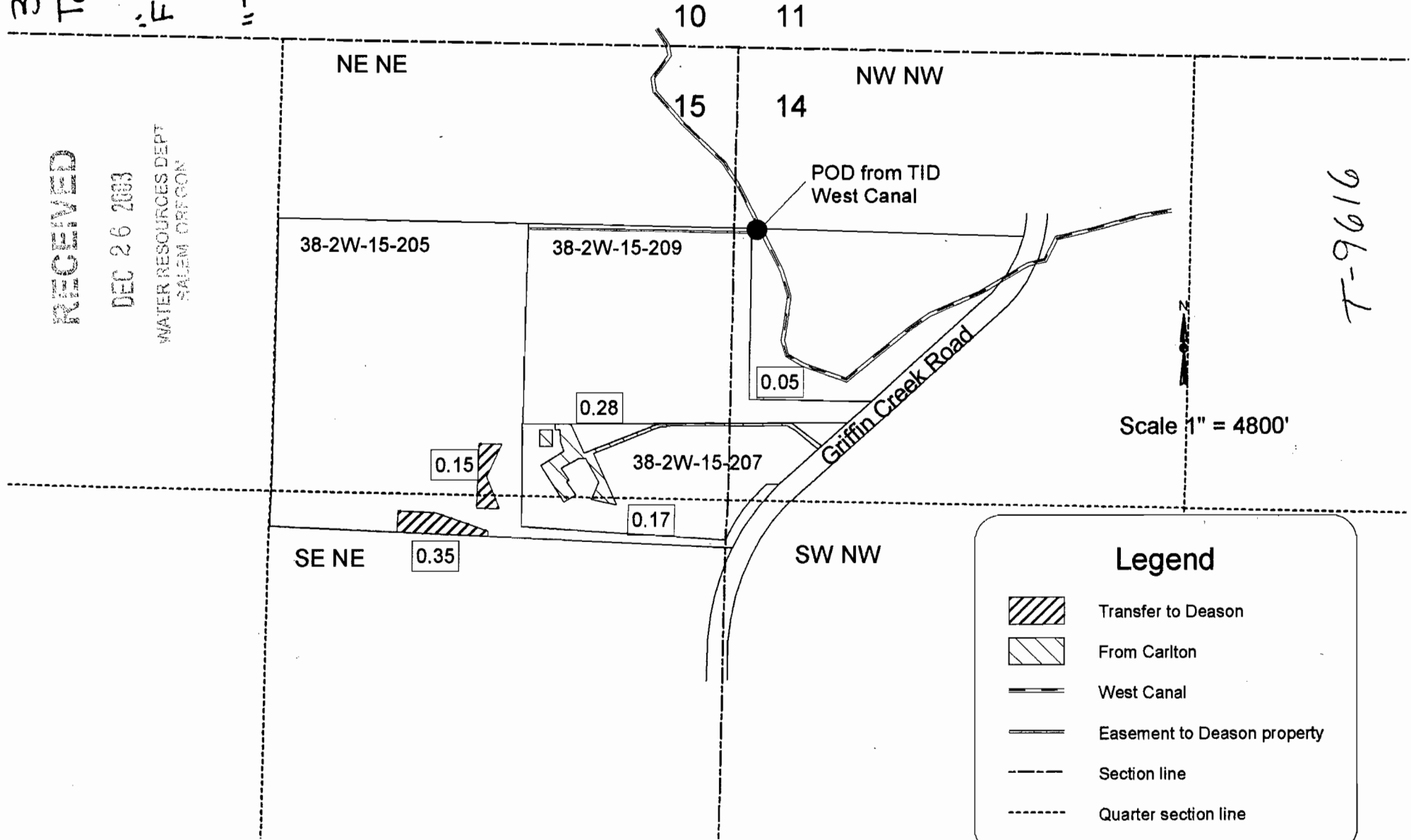

DEC 26 2003

WATER RESOURCES DEPT  
SALEM OREGON



T-9616

### Legend

-  Transfer to Deason
-  From Carlton
-  West Canal
-  Easement to Deason property
-  Section line
-  Quarter section line

Transfer 03-8  
 Marina K  
 to  
 marina K  
 & Harper  
 38-2W-12 1101  
 1107

"From" Land  
 &  
 "TO" Land

**LEGEND**



Scale 1" = 100'

● Survey monument  
 ■ Denotes Building

▨ Denotes area no change in Place of use, 0.46 acres

▨ Denotes area change in Place of use, 3.00 acres

▨ Denotes area change in place Of use Tax Lot 1107, 1.80 acres

▨ Denotes area transfer in place of Use to Tax Lot 1101, 1.20 acres

**MAP OF WATER RIGHT PLACE OF USE**  
 Govt. Lot 2 (SW1/4NW1/4), Lot 3 (NWSW) and Lot 4 (NESW)  
 Section 12, Township 38 South, Range 2 West  
 Willamette Meridian, Jackson County, Oregon

For  
 Jeanne L. Marinak, 3464 Darrell Drive, Medford, OR. 97501  
 And  
 Lonnie and Ann Harper, 3450 Darrell Drive, Medford, OR. 97501  
 May 27, 2003

Vicinity Map  
 Scale 1" = 2000'  
 T. 38 S., R. 2 W.

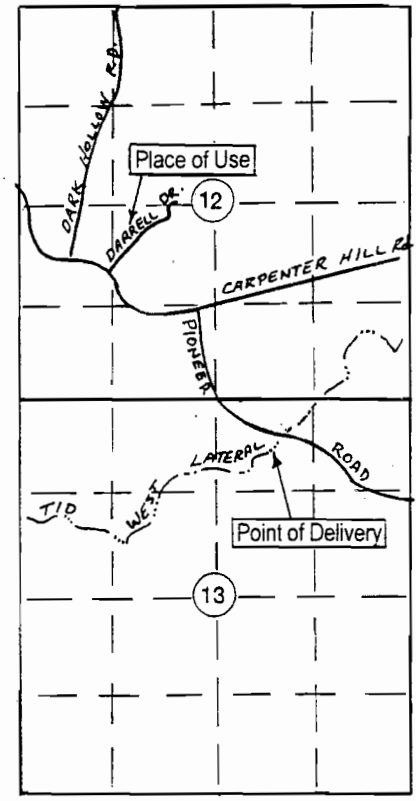

Point of Delivery - South 661.00'  
 And East 797.00' from 1/4 Cor.  
 Section 12 and 13.

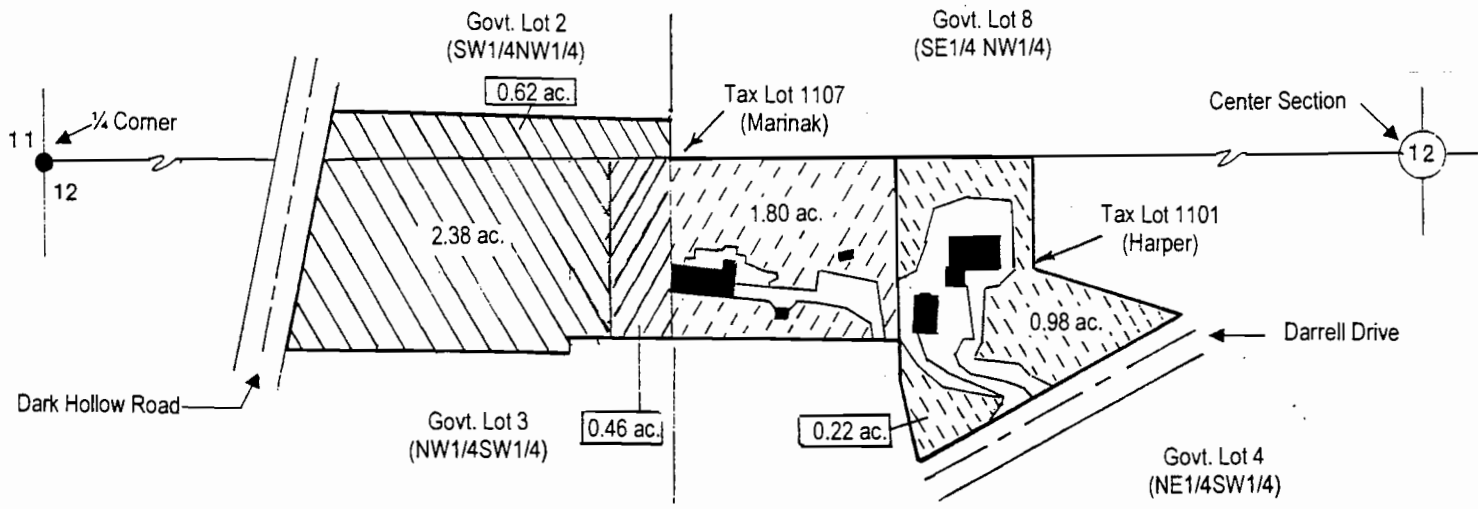

**Certified Water Right Examiner**  
**HAROLD L. CENTER, P.L.S., C.W.R.E.**  
 2604 David Lane - Medford, Or. 97504  
 541-535-6108, Fax 541-535-8752  
 Oregon C.W.R.E. No. 152  
 Certificate Renewal Date - 12-31-2003



This map was prepared for the purpose of identifying the location of a water right only and is not intended to provide legal dimensions or location of property ownership lines.

Transferable Acres Tax Lot No. 38 2W 12 1107 =	3.46 acres (Marinak)
No change in place of use Tax Lot 1107 (Marinak)	0.46 acres
Change in place of use Tax Lot 1107 (Marinak)	1.80 acres
Transfer place of use Tax Lot 1107 (Marinak) to Tax Lot 1101 (Harper)	1.20 acres

RECEIVED  
 DEC 26 2003  
 WATER RESOURCES DEPT  
 SALEM, OREGON

T-9616