

RECEIVED

MAR 29 2004

WATER RESOURCES DEPT
SALEM, OREGON



T 5 & 6 S, R 2 W, WM

MARION COUNTY

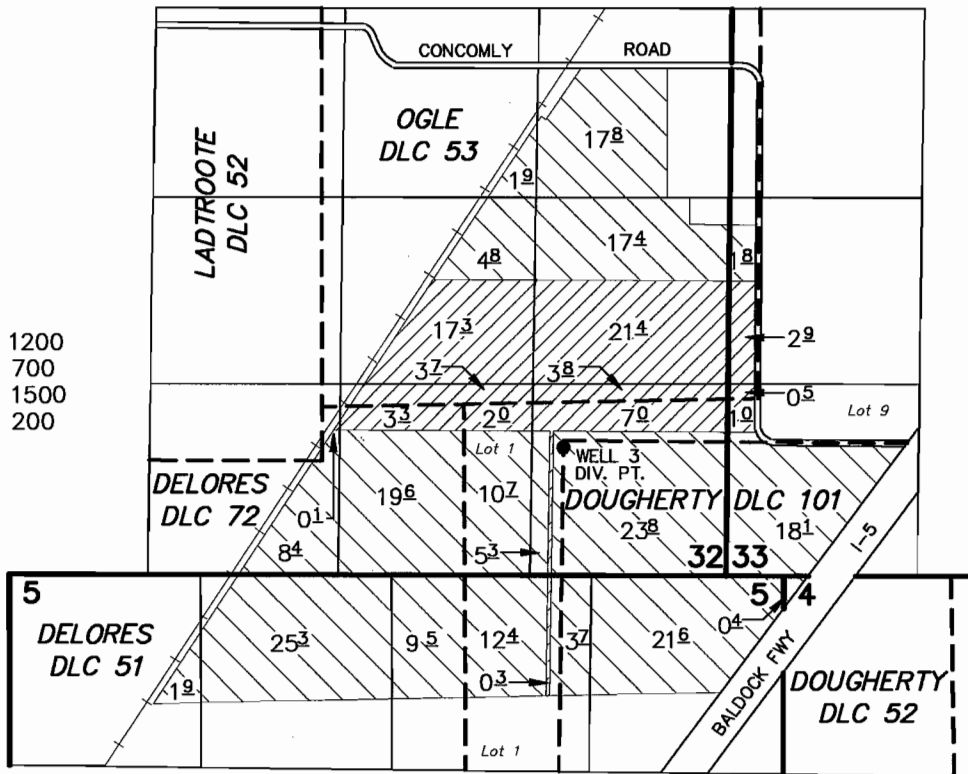
TAX LOT:
5 2W 31 1200
5 2W 32 700
5 2W 32 1500
6 2W 05 200



WELL NO. 3 DIV PT: 20' S AND 2640' W OF THE NE CORNER DOUGHERTY DLC 101

-  AREA TO BE TRANSFERRED
-  AREA TO REMAIN

APPLICATION FOR TEMPORARY TRANSFER

EXISTING AUTHORIZED Point of Appropriation and Place of Use

Application No. G-3813 Permit No. G-3244

IN THE NAME OF

Mark McKay

March 19, 2004

SCALE: 1" = 1320'

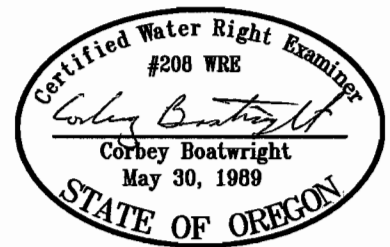

NOTE: This map is for the purpose of identifying the location of water rights and has no intent to dimension or locate property ownership lines.

EXPIRES 12-31-05

RECEIVED

MAR 29 2004

T 5 S, R 2 W, WM

WATER RESOURCES DEPT
SALEM, OREGON

MARION COUNTY

TAX LOT:
5 2W 21 02500

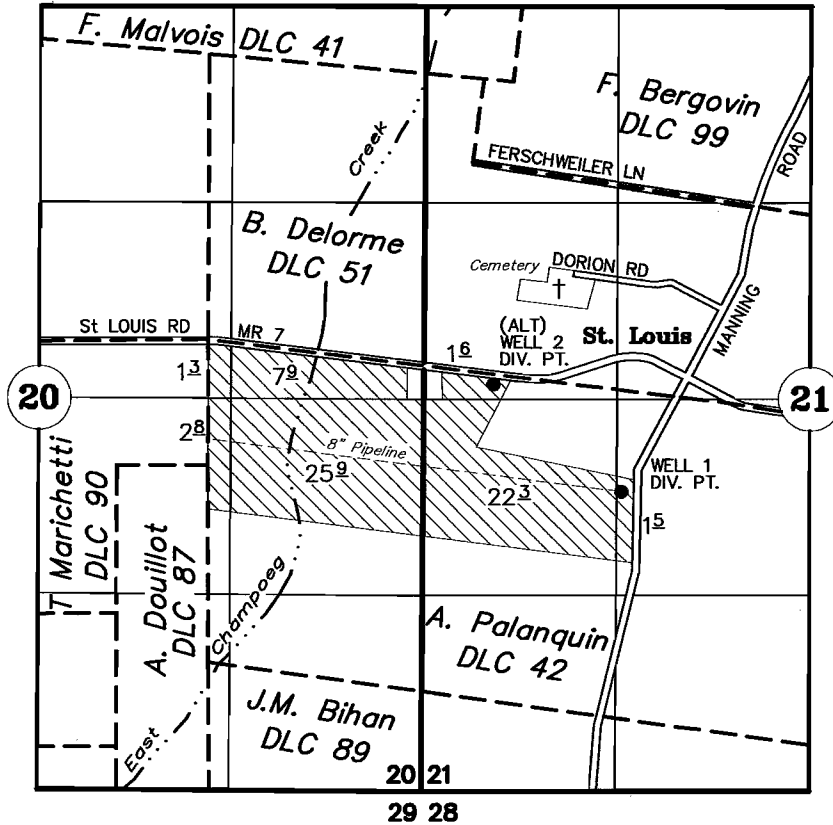

WELL 1 - DIV PT: 1040' S AND 2835' E OF THE NW CORNER A. PALANQUIN DLC 42
 (ALTERNATE) WELL 2 - DIV PT: 305' S AND 1960' E OF THE NW CORNER A. PALANQUIN DLC 42

APPLICATION FOR TEMPORARY TRANSFER

PROPOSED Point of Appropriation and Place of Use

Application No. _____ Permit No. _____

IN THE NAME OF

Mark McKay

March 19, 2004
 SCALE: 1" = 1320'

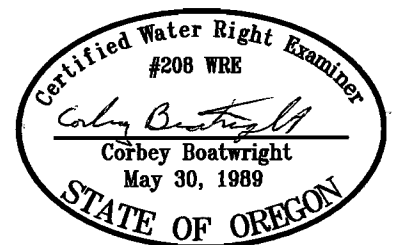

NOTE: This map is for the purpose of identifying the location of water rights and has no intent to dimension or locate property ownership lines.

EXPIRES 12-31-05