

T. 8 S., R. 39 E., W.M.

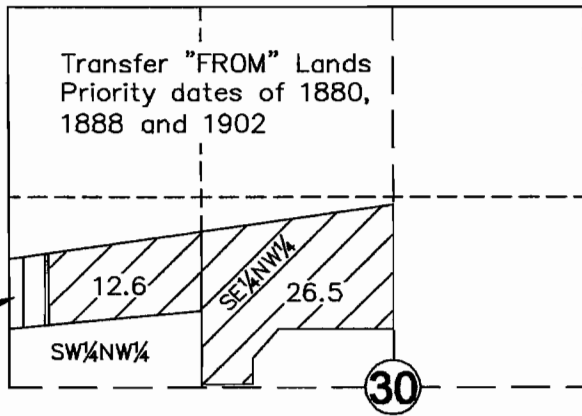

2.9 acres to be cancelled
Cert. 66608, 1902

T. 8 S., R. 39 E., W.M.

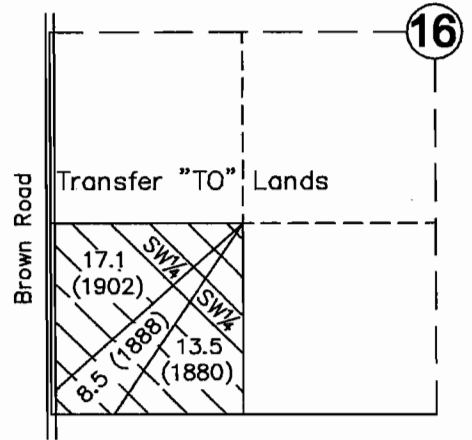



SCALE: 1" = 1320'

This map is for the purpose of identifying the water right location only and is not intended to provide legal dimensions or location of property ownership lines.

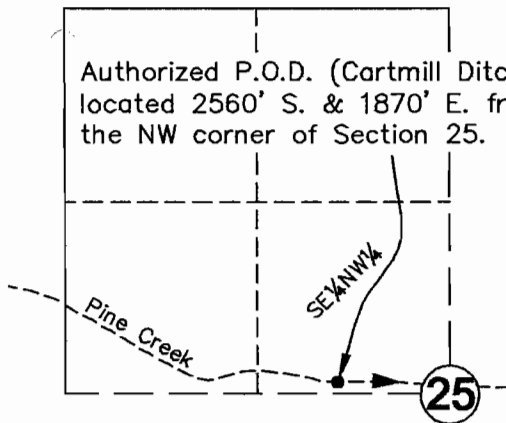
T. 8 S., R. 38 E., W.M.



LEGEND

-  Transfer "FROM" Lands
-  Transfer "TO" Lands
-  Acres to be cancelled, Cert. 66608, 1902

**MAP TO ACCOMPANY
APPLICATION FOR WATER
RIGHT TRANSFER**

**In Name of
David & James Blatchford**

Reference: Cert. 66608 & T-9613

December, 2003

Amended May, 2004

Amended June, 2004

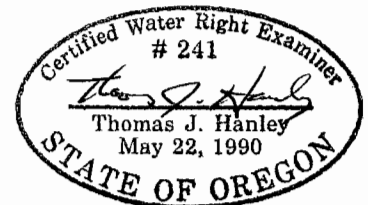
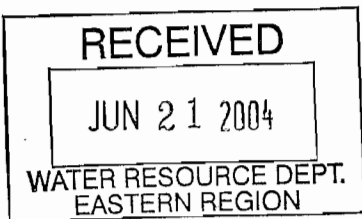

HANLEY ENGINEERING, INC.
2043 MAIN STREET
BAKER CITY, OREGON