

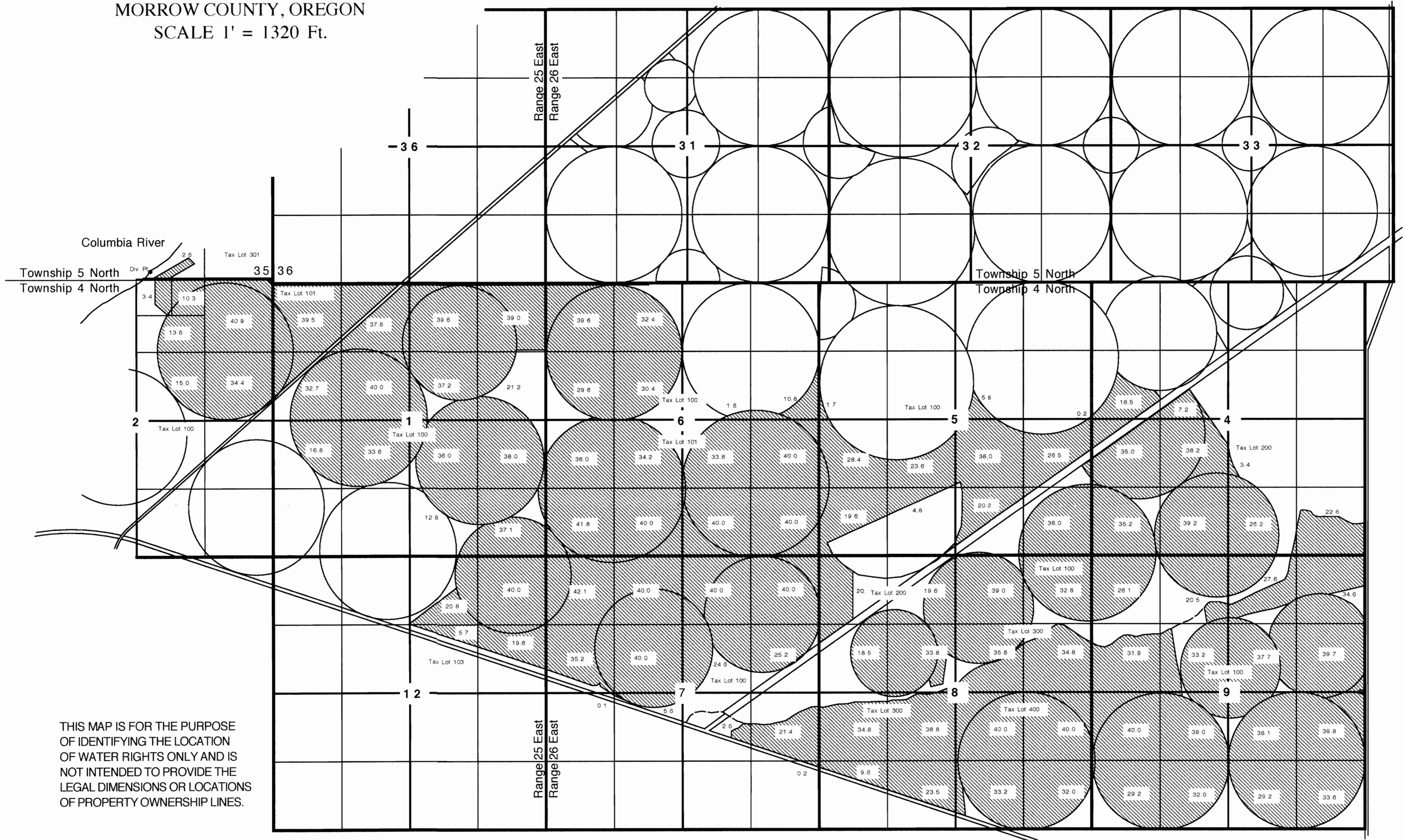

TOWNSHIP 4 & 5 NORTH, RANGE 25 & 26 EAST, W.M.
MORROW COUNTY, OREGON
SCALE 1' = 1320 Ft.



THIS MAP IS FOR THE PURPOSE OF IDENTIFYING THE LOCATION OF WATER RIGHTS ONLY AND IS NOT INTENDED TO PROVIDE THE LEGAL DIMENSIONS OR LOCATIONS OF PROPERTY OWNERSHIP LINES.

 WATER RIGHTS AUTHORIZED AT THIS LOCATION PERMIT #35694 (2884.1 ACRES)
42.1 ACRES ABANDONED LEAVING 2842.0 ACRES AUTHORIZED
(519.2 TOTAL ACRES TRANSFERED)
403.2 ACRES ARE TRANSFERRED TO T 4 N, R 25 E, W.M. SECTIONS 23
116.0 ACRES ARE TRANSFERRED TO T 4 N, R 25 E, W.M. SECTIONS 24

WATER RIGHTS ACCUMULATED FROM T 4N, R 25E SECTIONS 1 & 12 AND
WATER RIGHTS ACCUMULATED FROM T 4N, R 26E SECTIONS 4, 5, 6, 7 & 8

WATER RIGHTS TEMPORARY TRANSFER MAP
IN NAME OF
Port of Morrow



TOWNSHIP 4 & 5 NORTH, RANGE 25 & 26 EAST, W.M.
 MORROW COUNTY, OREGON
 SCALE 1' = 1320 Ft.

Div. Pt. 1 - 80' North & 2480' West of SE Cor. Sec. 35, T 5 N, R 25 E
 Div. Pt. 2 - 50' North & 200' West of SE Cor. Sec. 35, T 5 N, R 25 E
 Div. Pt. 3 - 1602' North & 191' West of SE Cor. Sec. 10, T 4 N, R 25 E

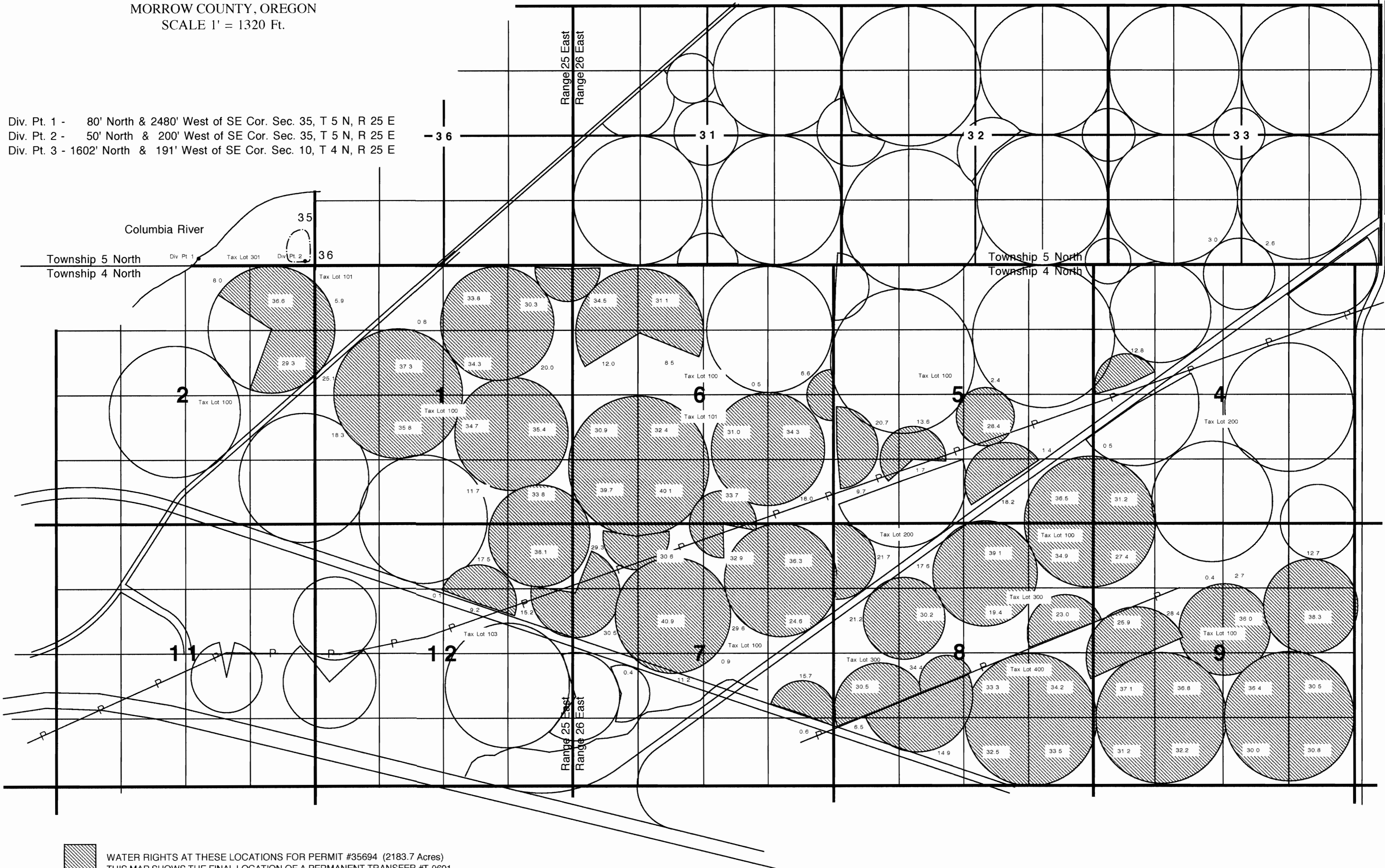

 WATER RIGHTS AT THESE LOCATIONS FOR PERMIT #35694 (2183.7 Acres)
 THIS MAP SHOWS THE FINAL LOCATION OF A PERMANENT TRANSFER #T-9601
 TEMPORARY ACRES ACCUMULATED FROM T 4 N, R25 E, SECTIONS 1 & 12 AND
 FROM T 4 N, R 26 E, SECTIONS 4, 5, 6, 7, & 8 (SEE ATTACHED SHEETS)

WATER RIGHTS TEMPORARY TRANSFER MAP

IN NAME OF
Port of Morrow

THIS MAP IS FOR THE PURPOSE
 OF IDENTIFYING THE LOCATION
 OF WATER RIGHTS ONLY AND IS
 NOT INTENDED TO PROVIDE THE
 LEGAL DIMENSIONS OR LOCATIONS
 OF PROPERTY OWNERSHIP LINES.

2029

TOWNSHIP 4 NORTH, RANGE 25, EAST W.M.

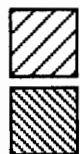
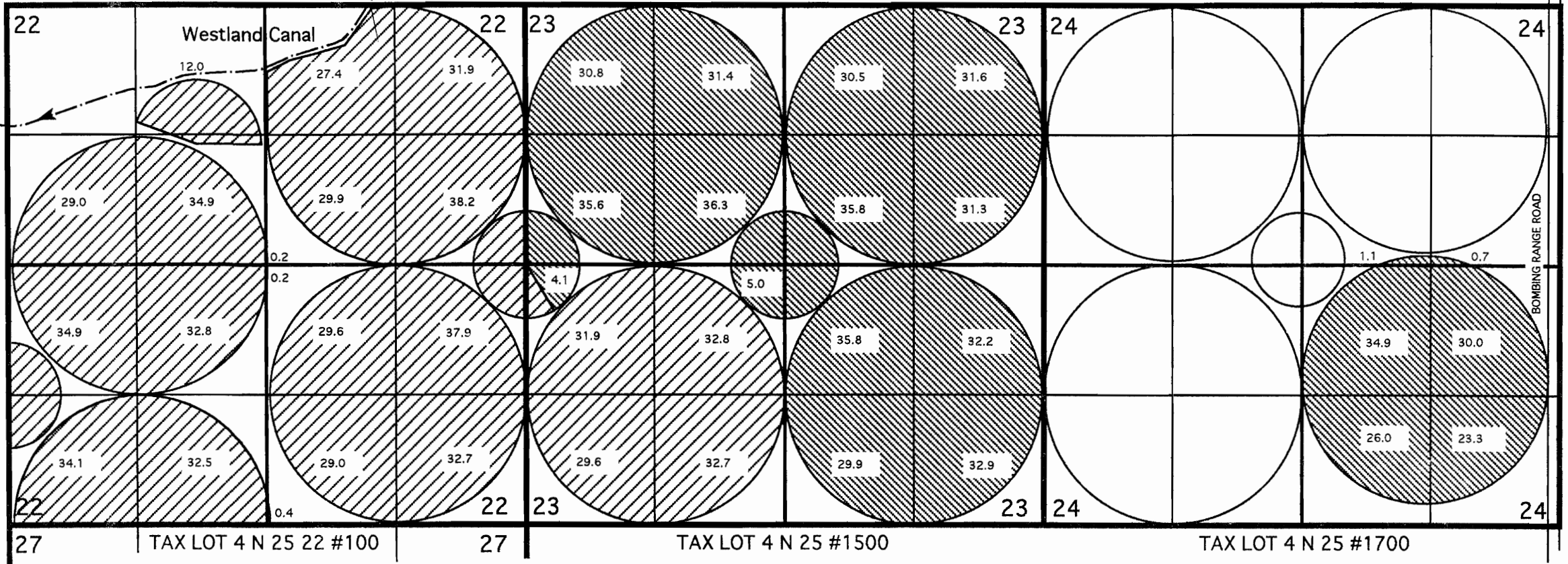

WATER RIGHTS TRANSFERRED TO THESE LOCATIONS FOR PERMIT #G-6876 (594.6 Acres)

WATER RIGHTS TRANSFERRED TO THESE LOCATIONS FOR PERMIT #35694 (519.2 Acres)

WATER RIGHTS TEMPORARY TRANSFER MAP
IN NAME OF
Port of Morrow

THIS MAP IS FOR THE PURPOSE
OF IDENTIFYING THE LOCATION
OF WATER RIGHTS ONLY AND IS
NOT INTENDED TO PROVIDE THE
LEGAL DIMENSIONS OR LOCATIONS
OF PROPERTY OWNERSHIP LINES.

MORROW COUNTY
OREGON
SCALE 1" = 1320'

52961

Certified Water Right Examined
#202.WBEV
RONALD V. MCKINNIS
NOV. 29, 1988
STATE OF OREGON
EX. 12-31-04