

T. 14S. & T. 15S., R. 45E., W.M.

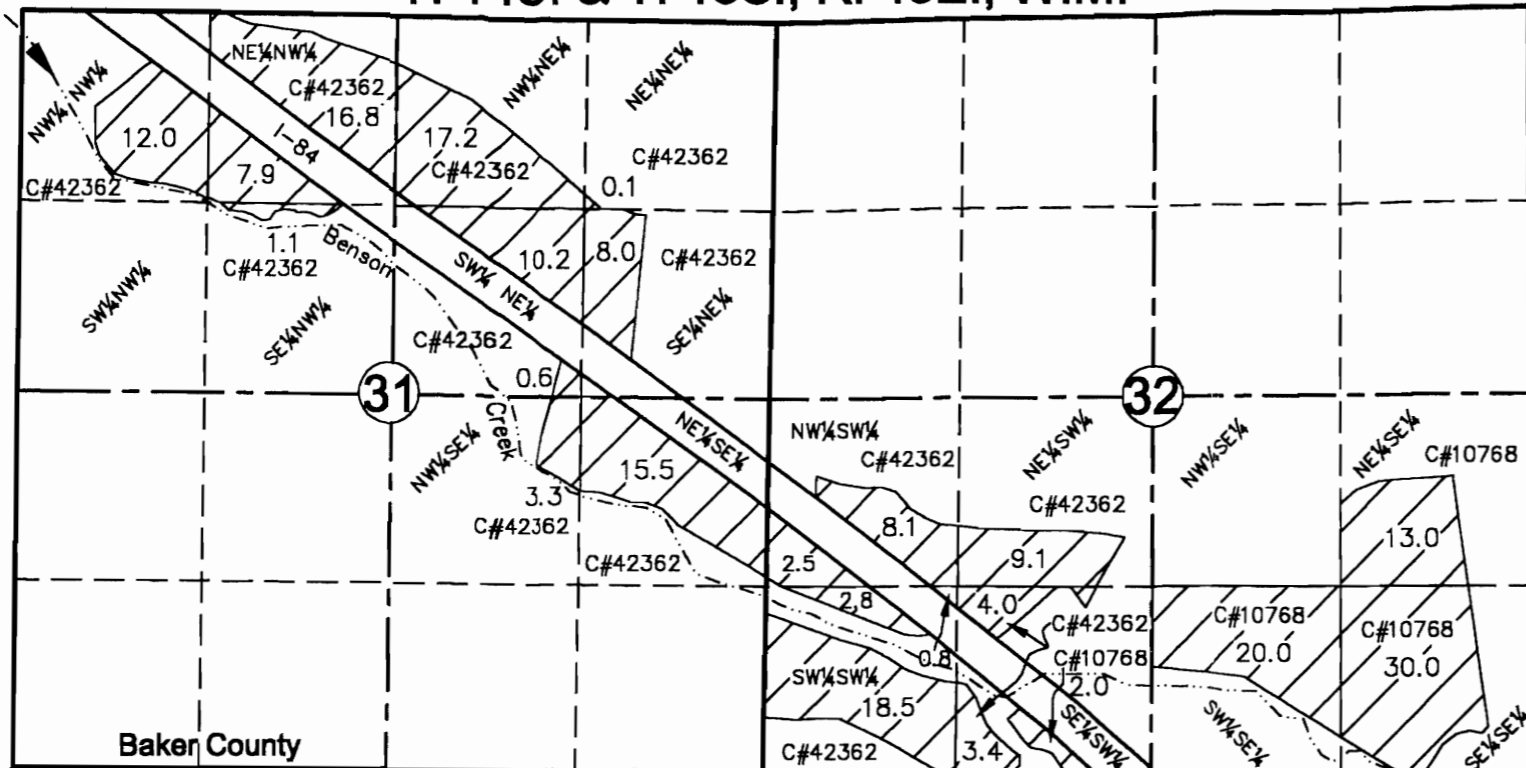

Map to Accompany Application
for P.O.D. Transfer
Applicant: Wyatt Agar
November 3, 2003

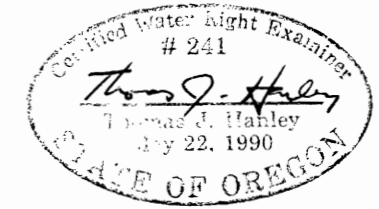

Proposed P.O.D., located
300' South & 300' East from
the NW corner of Section 4.

Baker County
Malheur County

T. 14S., R. 45E., W.M.

T. 15S., R. 45E., W.M.

This map is for the purpose
of identifying the water right
location only and is not
intended to provide legal
dimensions or location of
property ownership lines.



SCALE: 1" = 1320'

LEGEND

- Lands to be Irrigated from proposed P.O.D.,
Certificate #42362 & #10768.

Authorized P.O.D., located
290' South & 130' East from
the N 1/4 corner of Section 9.

RECEIVED

DEC 22 2003

WATER RESOURCES DEPT
SALEM OREGON

HANLEY ENGINEERING, INC.
2043 MAIN STREET
BAKER CITY, OREGON

T-9617