

TOWNSHIP 1 SOUTH, RANGE 1 EAST SECTION 13

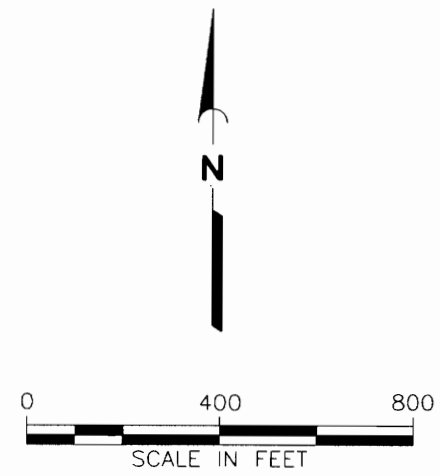
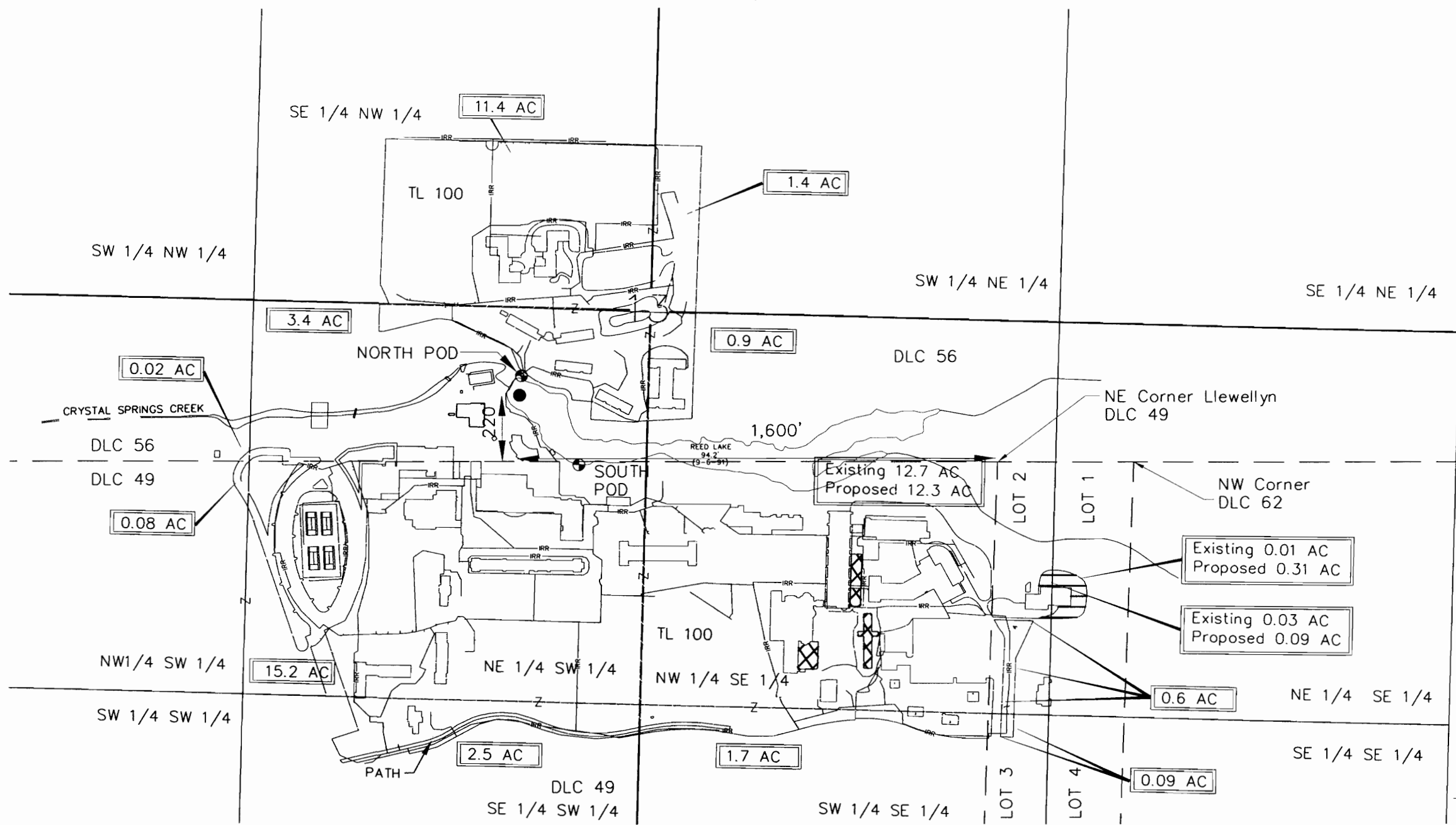

AMENDED JULY 21, 2004

- EXPLANATION:
- POINT OF DIVERSION (POD) TO BE ABANDONED
 - PROPOSED POD
 - IRRIGATED AT 2.5 ACRE-FEET/ACRE
 - IRRIGATED AT 1.9 ACRE-FEET/ACRE
 - PROPOSED TRANSFER "FROM" LANDS (0.40 ACRE)
 - PROPOSED TRANSFER "TO" LANDS (0.40 ACRE)
 - IRRIGATION MAINLINE

- NOTES:
1. North POD (to be abandoned) located 1,580 feet west and 290 feet north of the northeast corner of DLC 49.
 2. South POD (to be abandoned) located 1,390 feet west and 10 feet south of the northeast corner of DLC 49.
 3. Proposed POD located 1,600 feet west and 220 feet north of the northeast corner of DLC 49.

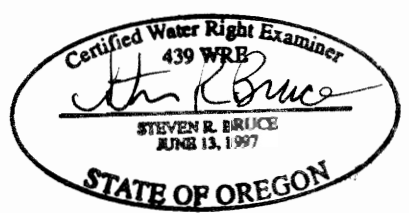

THE PURPOSE OF THIS MAP IS TO IDENTIFY THE LOCATION OF THE WATER RIGHT. IT IS NOT INTENDED TO PROVIDE INFORMATION RELATIVE TO THE LOCATION OF PROPERTY OWNERSHIP BOUNDARY LINES.

Reference: Base drawing produced from AutoCAD file entitled "Reed College Conservation Plan," dated 7/31/99 provided by Westlake Consultants Inc.



PERMANENT TRANSFER APPLICATION
 REED INSTITUTE
 FIGURE 1

Portland\p:\9\9624003\01\Cad\Perm_Trans.dwg SRB:MWJ 07/21/04