

MAP TO ACCOMPANY APPLICATION
FOR ADDITIONAL POINT OF APPROPRIATION
FOR
STAN ADAMS

RECEIVED
FEB 27 2006
WATER RESOURCES DEPT
SALEM, OREGON

EXISTING WATER RIGHTS
EXISTING POINT OF APPROPRIATION
PROPOSED ADDITIONAL POINT OF APPROPRIATION

LOCATED IN THE S1/2 OF SECTION 34
TOWNSHIP 27 SOUTH, RANGE 16 EAST, W.M.
LAKE COUNTY, OREGON

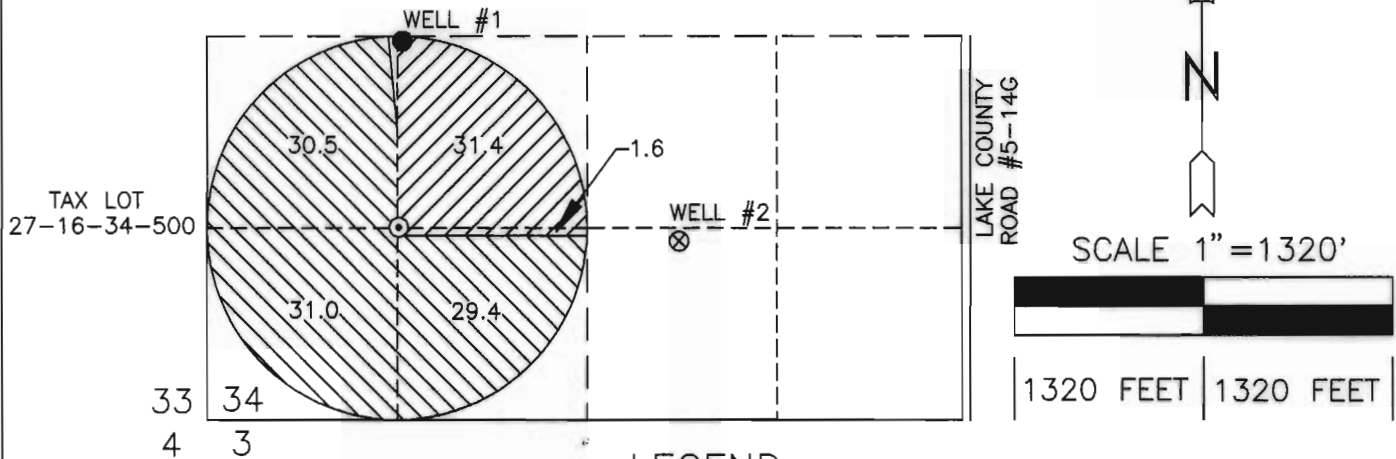

LEGEND

- EXISTING POINT OF APPROPRIATION—
WELL #1 AS PER CERTIFICATE 75816
LOCATED IN THE NE1/4 OF THE SW1/4 OF
SECTION 34, TOWNSHIP 27 SOUTH, RANGE 16 EAST,
W.M., 32 FEET SOUTH AND 36 FEET EAST FROM THE
NW CORNER OF THE NE1/4SW1/4 OF SECTION 34,
TOWNSHIP 27 SOUTH, RANGE 16 EAST, W.M.
- ⊙ PROPOSED ADDITIONAL POINT OF APPROPRIATION
TO BE LOCATED IN THE NE1/4 OF THE SW1/4 OF
SECTION 34; TOWNSHIP 27 SOUTH, RANGE 16 EAST,
W.M., 1325 FEET NORTH AND 1330 FEET
EAST FROM THE SW CORNER OF SECTION 34,
TOWNSHIP 27 SOUTH, RANGE 16 EAST, W.M.,
PROPOSED NEW POINT OF APPROPRIATION TO
IRRIGATE 123.9 ACRES AS HATCHED ABOVE.
- EXISTING POINT OF APPROPRIATION—
WELL #1 AS PER CERTIFICATE 75733.
LOCATED IN THE NE1/4 OF THE SW1/4 OF
SECTION 34, TOWNSHIP 27 SOUTH, RANGE 16 EAST,
W.M., 30 FEET SOUTH AND 1360 FEET EAST
FROM THE W 1/4 CORNER OF SECTION 34,
TOWNSHIP 27 SOUTH, RANGE 16 EAST, W.M.
- ⊗ EXISTING POINT OF APPROPRIATION—
WELL #2 AS PER CERTIFICATE 75733.
LOCATED IN THE SW1/4 OF THE SE1/4 OF
SECTION 34, TOWNSHIP 27 SOUTH, RANGE 16 EAST,
W.M., 1230 FEET NORTH AND 2000 FEET WEST
FROM THE SE CORNER OF SECTION 34,
TOWNSHIP 27 SOUTH, RANGE 16 EAST, W.M.

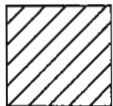

33.0 ACRES AS PER CERTIFICATE 75816.
IRRIGATED FROM WELL #1.

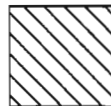

90.9 ACRES AS PER CERTIFICATE 75733.
IRRIGATED FROM WELL #1 AND WELL #2.

THIS MAP IS FOR THE PURPOSE OF LOCATING A
WATER RIGHT ONLY AND HAS NO INTENT TO PROVIDE
LEGAL DIMENSIONS OR THE LOCATION OF
PROPERTY LINES.

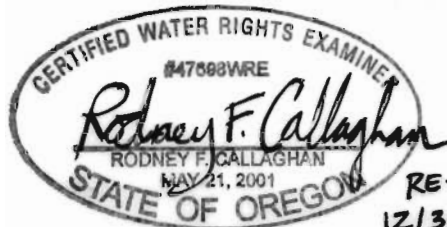

RE-NEW:
12/31/07

PREPARED FOR: STAN ADAMS
P.O. BOX 806
CHRISTMAS VALLEY, OR 97641

PREPARED BY:
CLS CALLAGHAN LAND SURVEYING
427 SOUTH H STREET
LAKEVIEW, OR 97630
(541) 947-5841

DATE: 2/1/2006 | DRAWING: 200604