

T. 4 N. R. 28 E. W. M.

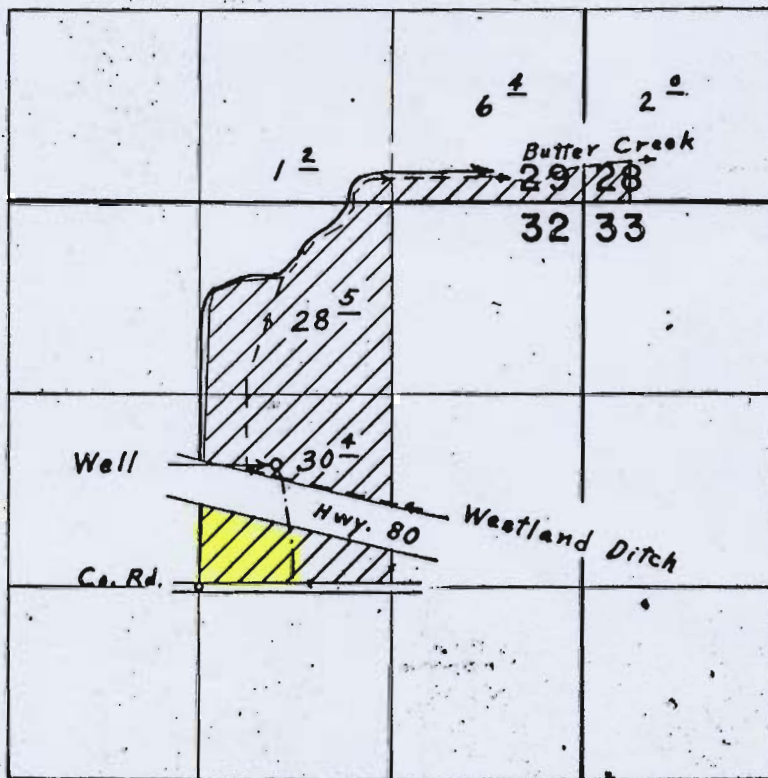

Well located 830' N. & 520' E. from Center Section 28

*Portion of
WELL NOT BE USED IN 2006*

FINAL PROOF SURVEY UNDER

Application No. G-3749 Permit No. G-3541
IN NAME OF

MRS. ROSE MUELLER

Surveyed June 28, 1971, by L. E. Gould