

MAP TO ACCOMPANY TRANSFER APPLICATION
PERMIT 1540 - CERTIFICATES 55836 AND 53097
LOCATED WITHIN
SECTIONS 27 AND 34, T. 2 N., R. 32 E., W.M.
UMATILLA COUNTY, OREGON
APPLICANT: MARION JACK IMPROVEMENT DISTRICT

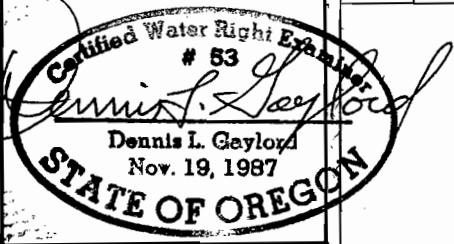

THIS MAP IS PREPARED FOR THE EXPRESS PURPOSE TO SHOW WATER APPROPRIATION AND USE. IT IS NOT INTENDED TO SHOW OR LOCATE PROPERTY OWNERSHIP LINES.

DENNIS L. GAYLORD, CWRE
71814 S.W. LAKE DRIVE
PENDLETON, OR 97801
541 - 276 - 6260
JANUARY, 2004 ©



RENEWS JUNE 30, 2005

NOTE:
SEE PAGE 2 FOR LEGEND.

NE 1/4,
SW 1/4
S 27

TRANSFER "FROM" AREAS

SW 1/4, NE 1/4 S 34 0.14 ACRE
NE 1/4, NW 1/4 S 34 6.37 ACRES
SE 1/4, NW 1/4 S 34 3.16 ACRES
TOTAL 9.67 ACRES

TRANSFER "TO" AREAS

NE 1/4, SW 1/4 S 27 2.19 ACRES
NW 1/4, NE 1/4 S 34 0.63 ACRE
SW 1/4, NE 1/4 S 34 6.85 ACRES
TOTAL 9.67 ACRES

SECTION 27

1/4 S27
S34

CORNER MONUMENT FOUND AND TIED

SECTION 34

NE 1/4,
NW 1/4
S 34

NW 1/4,
NE 1/4
S 34

SW 1/4,
NE 1/4
S 34

SE 1/4,
NW 1/4
S 34

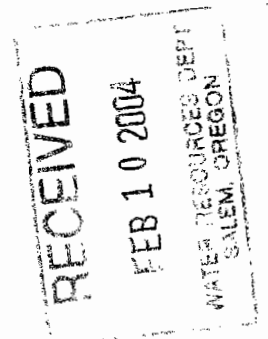

0 600
Scale 1"=600FT

T-9645

RECEIVED
OVER THE COUNTER

PAGE 2 OF 6

MAP TO ACCOMPANY TRANSFER APPLICATION
PERMIT 1540 CERTIFICATE 55836
DETAIL MAP
NE 1/4, SW 1/4 SECTION 27, T. 2 N., R. 32 E., W.M.
UMATILLA COUNTY, OREGON
APPLICANT: MARION JACK IMPROVEMENT DISTRICT

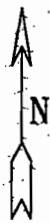

LEGEND



AUTHORIZED PLACE OF USE, "FROM"
PROPOSED PLACE OF USE, "TO"

TRANSFER "TO" AREA
NE 1/4, SW 1/4 S 27 2.19 ACRES

RECEIVED
FEB 10 2004
WATER RESOURCES DEPT
WILLEM, OREGON

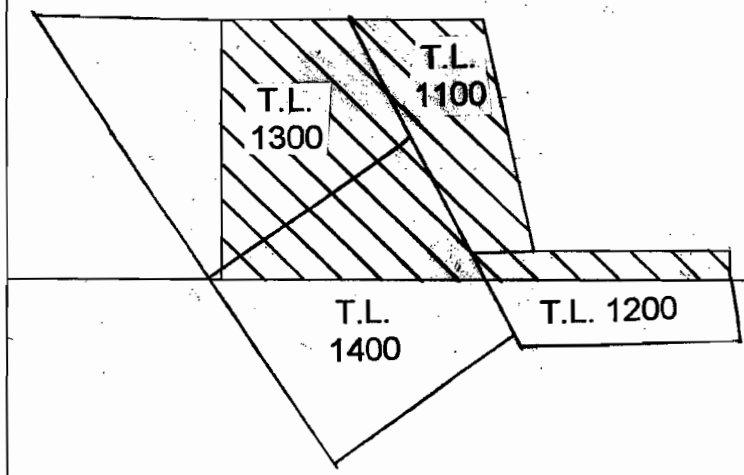

T-9645

0 200
Scale 1"=200FT

MAP TO ACCOMPANY TRANSFER APPLICATION
PERMIT 1540 CERTIFICATE 55836
DETAIL MAP
NW 1/4, NE 1/4 SECTION 34, T. 2 N., R. 32 E., W.M.
UMATILLA COUNTY, OREGON
APPLICANT: MARION JACK IMPROVEMENT DISTRICT

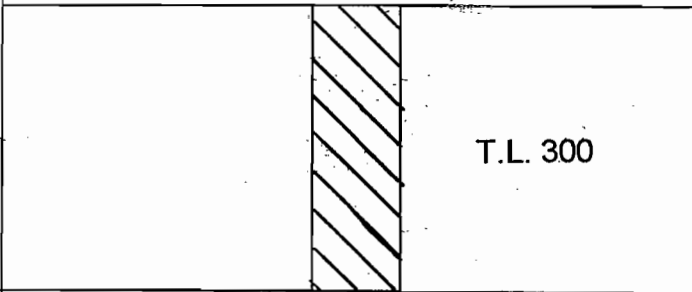
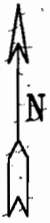

RECEIVED
OVER THE COUNTER

TRANSFER "TO" AREA
NW 1/4, NE 1/4 S 34 0.63 ACRE

RECEIVED
FEB 10 2004
WATER RESOURCES DEPT.
UMATILLA COUNTY, OREGON

T-9645

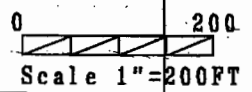

MAP TO ACCOMPANY TRANSFER APPLICATION
PERMIT 1540 CERTIFICATE 55836
DETAIL MAP
SW 1/4, NE 1/4 SECTION 34, T. 2 N., R. 32 E., W.M.
UMATILLA COUNTY, OREGON
APPLICANT: MARION JACK IMPROVEMENT DISTRICT

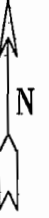

TRANSFER "FROM" AREA
SW 1/4, NE 1/4 S 34 0.14 ACRE

TRANSFER "TO" AREA
SW 1/4, NE 1/4 S 34 6.85 ACRES

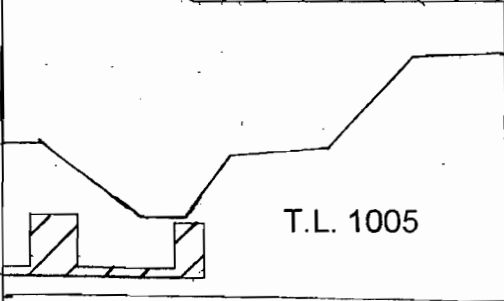
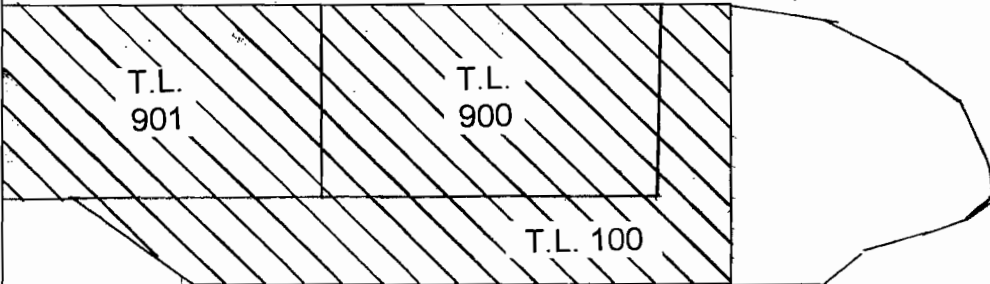

RECEIVED
OVER THE COUNTER

RECEIVED
FEB 10 2004
WATER RESOURCES DEPT
SALEM, OREGON

T-9645

0 200
Scale 1"=200FT

MAP TO ACCOMPANY TRANSFER APPLICATION
PERMIT 1540 CERTIFICATE 55836
DETAIL MAP
NE 1/4, NW 1/4 SECTION 34, T. 2 N., R. 32 E., W.M.
UMATILLA COUNTY, OREGON
APPLICANT: MARION JACK IMPROVEMENT DISTRICT

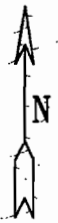

RECEIVED
OVER THE COUNTER

RECEIVED
FEB 10 2004
WATER RESOURCES DEPT
SALEM, OREGON

TRANSFER "FROM" AREA
NE 1/4, NW 1/4 S 34 6.37 ACRES

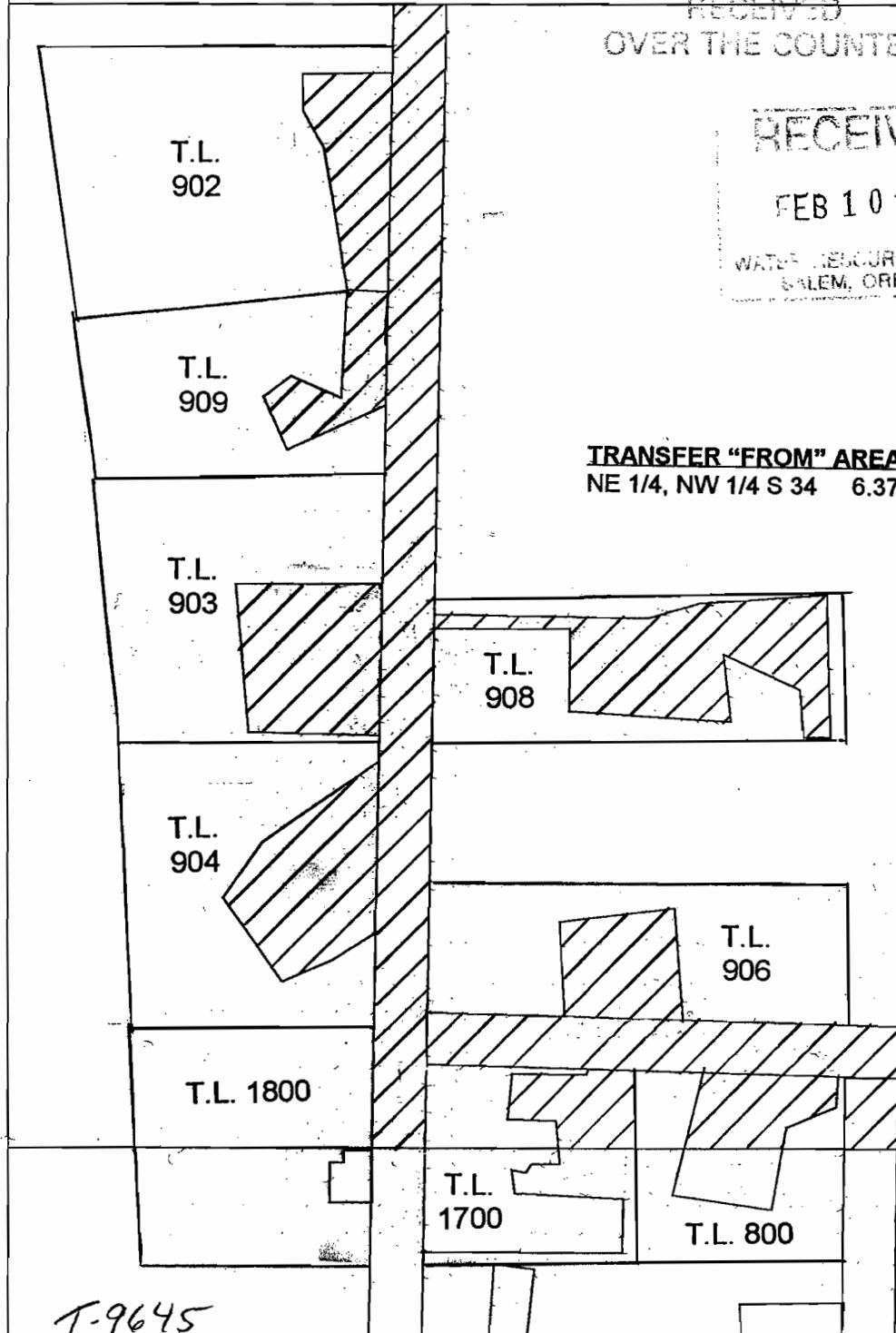

T-9645

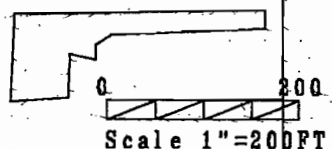

MAP TO ACCOMPANY TRANSFER APPLICATION
 PERMIT 1540 CERTIFICATE 55836
 DETAIL MAP
 SE 1/4, NW 1/4 SECTION 34, T. 2 N., R. 32 E., W.M.
 UMATILLA COUNTY, OREGON
 APPLICANT: MARION JACK IMPROVEMENT DISTRICT

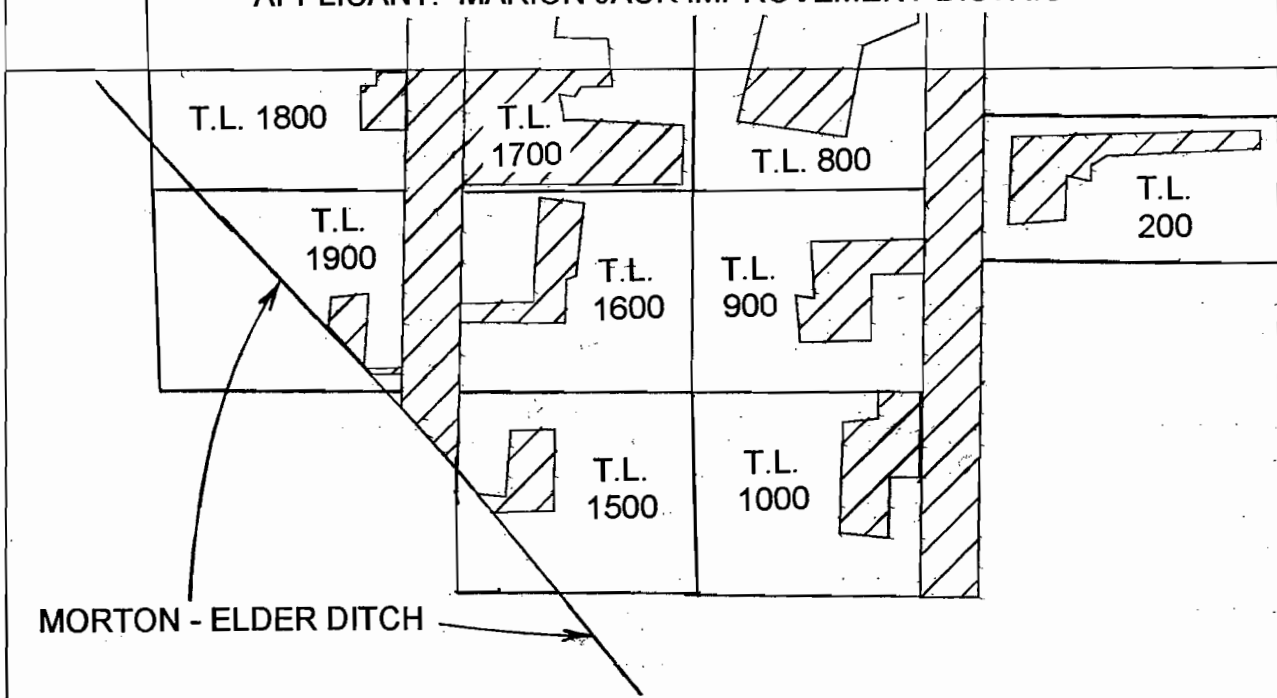
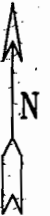

MORTON - ELDER DITCH

TRANSFER "FROM" AREA
 SE 1/4, NW 1/4 S 34 3.16 ACRES

RECEIVED
 OVER THE COUNTER

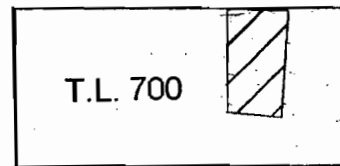

RECEIVED
 FEB 10 2004
 WATER RESOURCES DEPT
 SALEM, OREGON

T-9645

