

T. 3N., R. 29E., W.M.

Date file 2-62847
62839
3N/29-4
SE 1/4

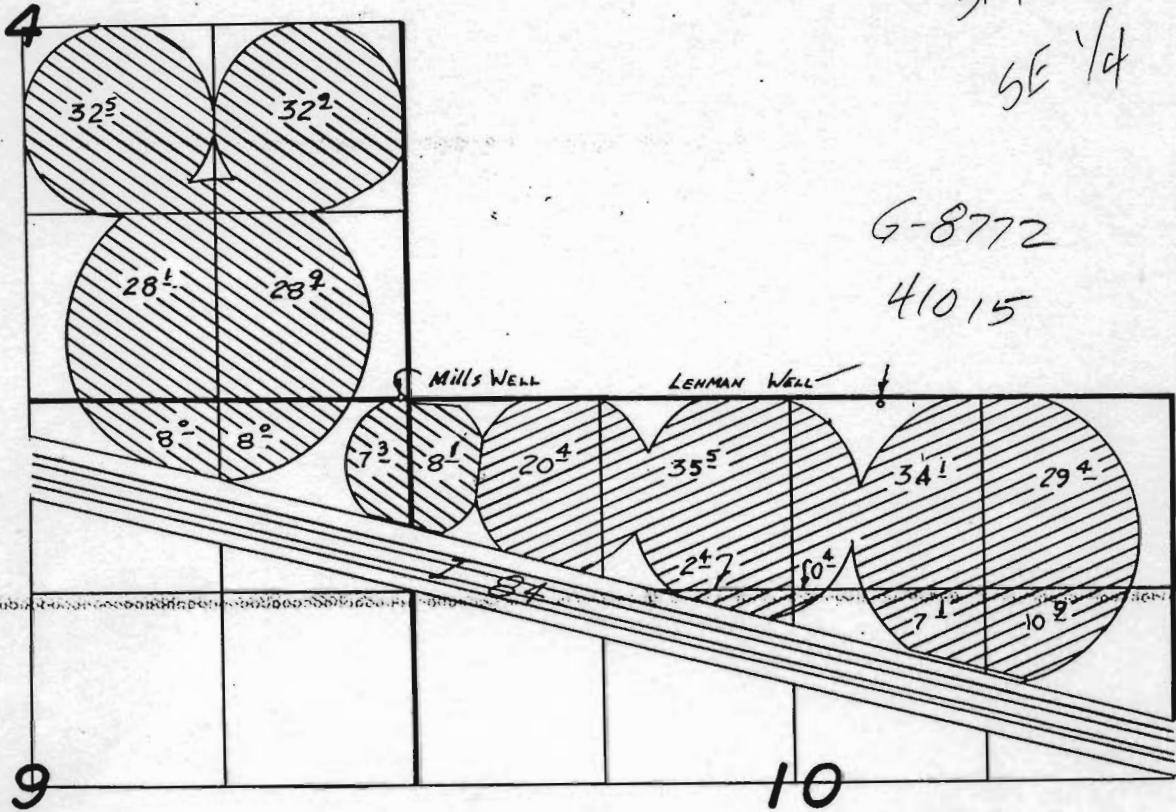

G-8772
41015

Mills Well Loc: 10' N. & 60' W. FROM SE COR. SEC 4

Mills



LEHMAN Well Loc: 50' S. & 2020' W. FROM NE COR. SEC 10 LEHMAN



FINAL PROOF SURVEY UNDER

Application No. G-8772 Permit No. G-8126

IN NAME OF

Lehman Enterprises Inc.

Steve and Judy Mills

Surveyed MAY 13 1982, by V.L. Church