

**R & J WATER COMPANY
FROM DUST CONTROL
TO QUASI-MUNICIPAL USE
FOR PERMIT G-3034 CERT 75737
DESERT FALLS GOLF COURSE DEVELOPMENT
T4N, R28E WM**

RECEIVED

FEB 06 2004

WATER RESOURCES DEPT
SALEM, OREGON

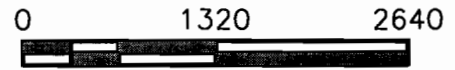

SCALE IN FEET

AUTHORIZED POINT OF APPROPRIATION
WELL 2 LOCATED 10'N AND 1330'E FROM
THE SW CORNER OF SEC 22

PROPOSED POINT OF APPROPRIATION
WELL LOCATED 100'N AND 1310'E FROM
THE SW CORNER OF SEC 22

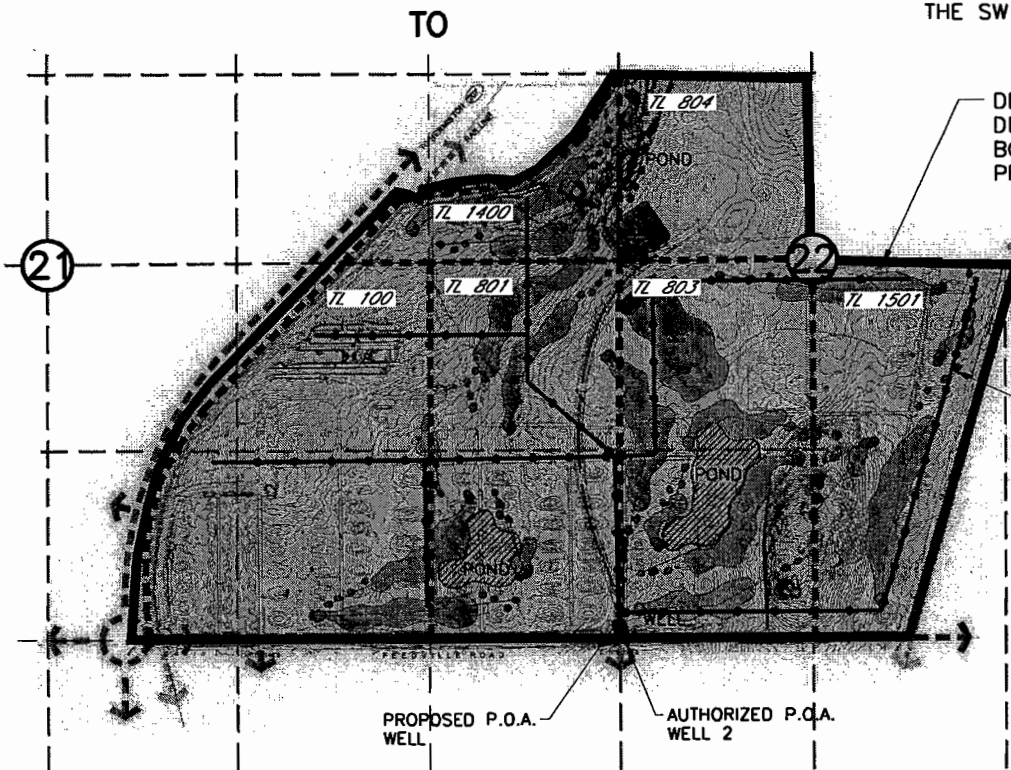
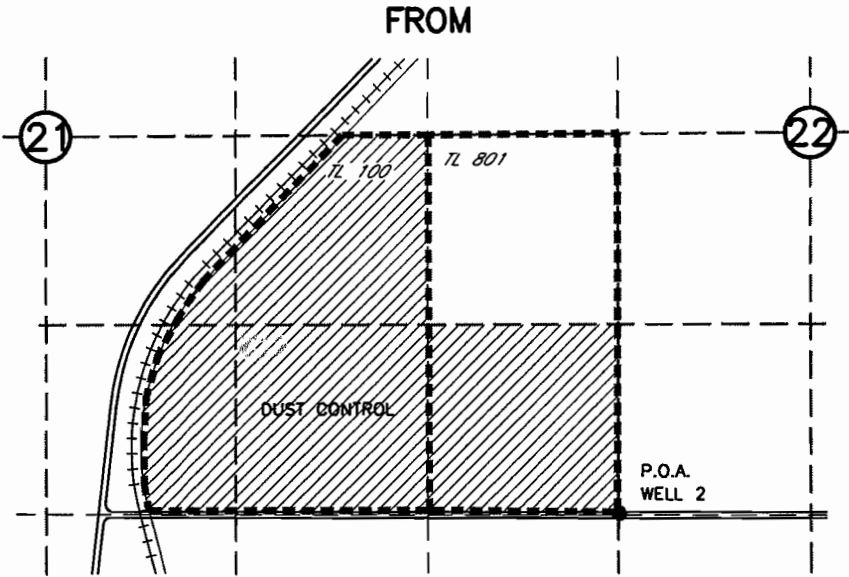

DESERT FALLS GOLF COURSE
DEVELOPMENT
BOUNDARY. SHADED AREA IS
PROPOSED AREA OF USE

PIPELINE (TYP)

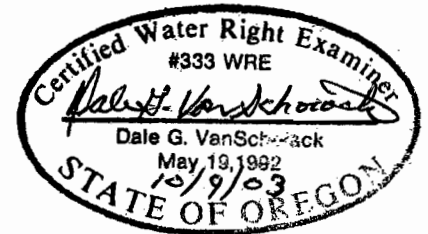

T-9640

NOTE:
THE PURPOSE OF THIS MAP IS TO IDENTIFY THE APPROXIMATE LOCATION
OF THE WATER RIGHT. IT IS NOT INTENDED TO PROVIDE INFORMATION
RELATIVE TO THE LOCATION OF PROPERTY OWNERSHIP BOUNDARY LINES.

SCM Consultants, Inc.
A Tetra Tech Company

DRAWING: H:\CAD\AG\3522\156\3522156APP.dwg
PRINTED BY: rogerw on 10/08/03 01:43 PM

10/08/03