

# T.6S. R.2 & 3W., W.M

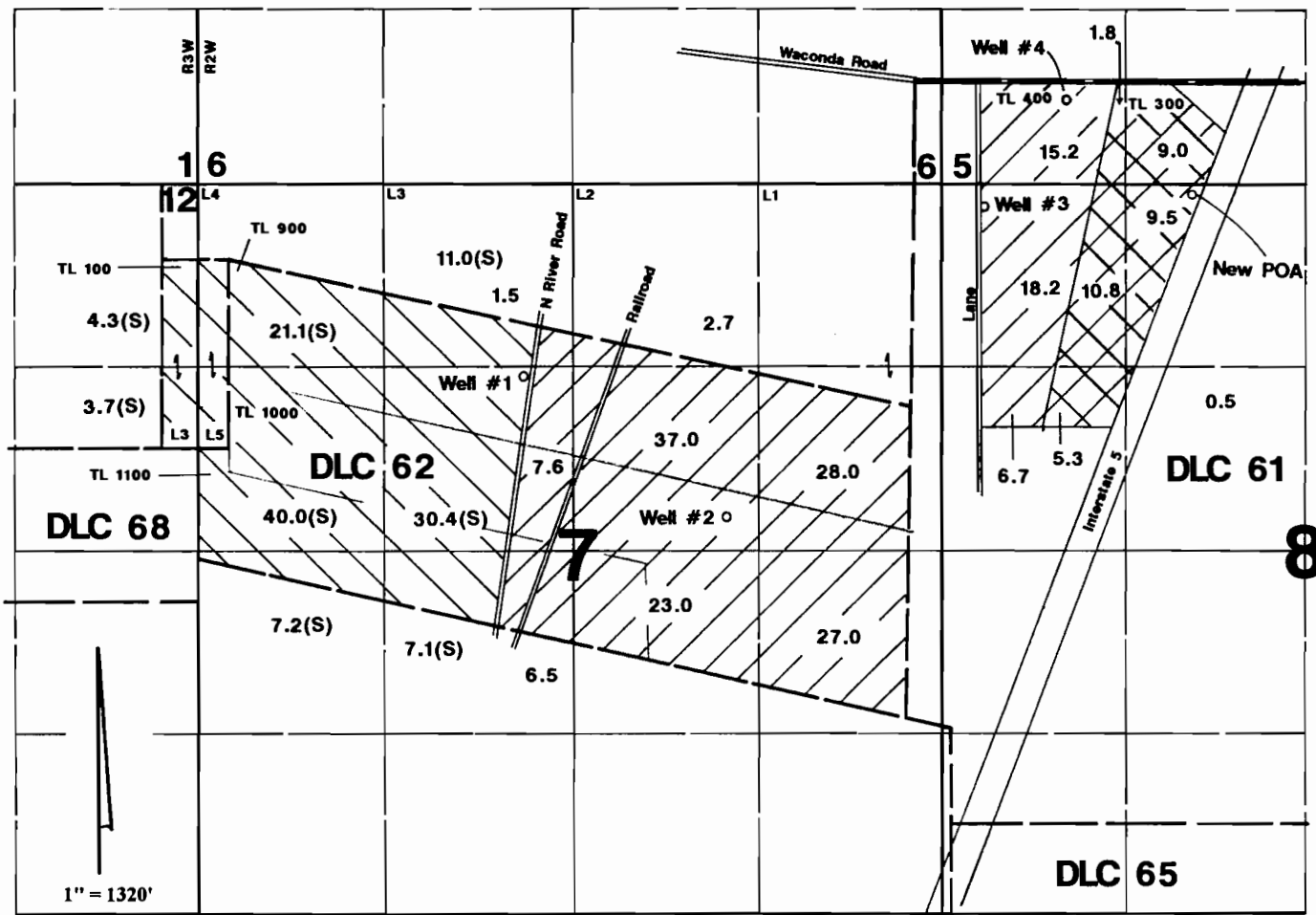

Well # 1 is located 1260'N & 330'W; Well # 2 is located 230'N & 1100'E--both from the center of Section 7.  
 Well # 3 is located 160'S & 300'E; Well # 4 is located 600'N & 890'E--both from the NW corner of Section 8.  
 New POA is located 70'S & 1825'E from the NW corner of Section 8.



Area Transferred to New POA



Original Water Right

## Application Map

**Julian Ruiz**

Transfer #:

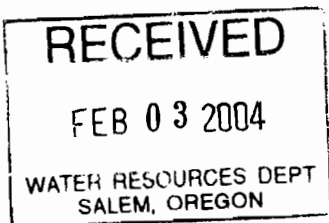

This Map Was Prepared For The Purpose Of Identifying The Location Of A Water Right Only And Is Not Intended To Provide Legal Dimensions Or Location Of Property Ownership Lines.

T-9638

